THE "CECILIAN" PLAYER PIANO

With full scale action. Fitted with transposing device, at £139
Is absolutely the last word in value.

Illustration and terms by Deferred Payments free from

PIGOTT & CO., LTD., DUBLIN.

CORK. LIMERICK.

Births, Marriages, and Deaths (which in all cases must be authenticated), 3 lines, 2/6; each additional line, 8d.

Irish Times 'Phone Numbers. — Dublin — 23062; Cork—1506; Belfast—1747; London—Central 6350. Belfast Office—13 Donegall Street. London Office—59 Fleet Street.

BIRTHS.

FOX-RUSSELL—March 6, 1932, at "Llyn Celyn" Nursing Home, Holyhead, to Victoria, wife of William Fox-Russell, of The Dairy Farm, Llanddeusant, a son.

MAGEE—March 3, 1932, to Mr. and Mrs. J. J. Magee, Riding School, Deigany, County Wicklow, a son.

WEST—March 9, 1932, at Kuala Lumpur, Federated Malay States, to Bale (née Booth), wife of G. F. West, M.B., T.C.D., a son.

DEATHS.

ALLIN—March 7, 1932, at Kingstown, Dublin, suddenly, Isabel Annette, daughter of the late H. F. Allin, of Youghal, County Cork, and Mrs. Allin, of Eirene, Budleigh, Salterton, Devon.

ANKETELL-JONES—February 17, 1932, suddenly, at Chemainus, Vancouver Island, B.C., Patrick Willoughby Anketell-Jones, third son of the late Henry Moutray Anketell-Jones, of Bellevue Park, Glenageary.

CROWE—March 9, 1932, at his residence, Edenasop House, Tempo, James, younger son of William Crowe, J.P., late of Blacklion, County Cavan. Funeral to-morrow (Saturday) at 2 p.m. to Colebrooke.

DENNY—March 10, 1932, at Killenure Castle, Dundrum, County Tipperary, Clementina Denny, widow of the late de Courcy Denny, of Tralee, County Kerry, and beloved aunt of Evelyn E. Cooper, aged 88 years. Funeral leaves Killenure for Yeshal at 12 noon to-morrow (Saturday), March 12th.

DUFFY—March 10, 1932, at his residence, Fiddane House, Tubber, County Galway, John Duffy, ex-D.I., R.I.C., aged 87 years. Deeply regretted by his sorrowing wife and family. R.I.P. Funeral (private) to New Cemetery, Galway, to-morrow (Saturday) morning.

EDMUNDSON—March 10, 1932, at her residence, Arno, Terenure road, Dublin, Eliza, daughter of the late Joshua and Mary Edmundson, of Capel street, Dublin, and Allermuir, Foxrock, in her 87th year. Funeral arriving at Temple Hill, Blackrock, at 10.30 o'clock to-morrow (Saturday).

ELLIOTT—March 10, 1932, at his residence, Willoughby place, Enniskillen, George Elliott, J.P. Funeral to Rossorry to-morrow (Saturday) at 3 o'clock. No flowers, by request.

HAZLETT—March 10, 1932, suddenly, at his residence, 15 Royal terrace, Fairview, Andrew Hazlett. Deeply regretted by his sorrowing wife and family. Funeral (private) to Drumcondra to-morrow (Saturday) morning.

KELLY—March 10, 1932, at Saint Teresa's, Clarendon street, Rev. Alphonsus Kelly, O.D.C., in the 62nd year of his age and the 42nd of his religious life. R.I.P. Requiem Office and Mass to-morrow (Saturday) morning at 10.30.

LUTTRELL—March 9, 1932, at 2 Vernon Grove, Rathgar, Kathleen Eleanor, dearly-loved and loving wife of Henry White (Harry) Luttrell. Interment to-day (Friday) at 3 o'clock in Enniskerry.

MARTIN—March 10, 1932, James Martin, of 2 Breffni terrace, Sandycove, and late of Fairview, Longford. Funeral will leave Dublin at 12 o'clock to-morrow (Saturday), arriving Killashee at 3 o'clock.

MORRIS—March 9, 1932, at his residence, 1 Leinster terrace, Wexford, Captain James Morris. Deeply regretted. R.I.P. Funeral this (Friday) morning, 11th, from Church of the Assumption, immediately after High Mass and Office at 11 o'clock.

O'NIAL KENNEDY—March 10, 1932, at 2 Clowe Villas, Cowper road, Rathmines, Nora O'Nial Kennedy. Funeral from Church of Three Patrons, Rathgar, to-morrow (Saturday) morning at 9.30 o'clock.

SIMPSON—March 10, 1932, at 43 Ashfield road, Ranelagh, William Simpson, aged 80 years. Funeral private.

TAYLOR—March 10, 1932, at Davon Flats, Switzerland, Joseph, fourth eldest son of Mark and Mrs. Taylor, Main street, Swords. Deeply regretted by sorrowing wife and child, parents, brothers, and sisters. R.I.P. Funeral arrangements later.

THOMPSON—March 8, 1932, at 2 Wilton place Mansions, Dublin, William Henry Newman, younger son of the late Major Thomas Thompson, R.A.M.C. Funeral Service this (Friday) morning at St. Ann's Church at 10.30 o'clock, arriving at Whitechurch Cemetery at 11.30 o'clock.

ANNOUNCEMENTS received late for this Column will be found on Page 8.

ACKNOWLEDGMENTS.

Mrs. and Miss Rodgar, 73 Carysfort avenue, Blackrock, desire to return their sincere thanks for kind inquiries, also cards and letters, which they have received in their recent sad bereavement.

Miss Florence Todd, "Argyll," Cowper Gardens, desires to return sincere thanks to all kind friends for sympathy in her recent bereavement.

Miss M. Tumulty, Wesley road, returns sincere thanks to her friends for floral tributes, also numerous letters, sent her in her sad bereavement.

IN MEMORIAM.

CHALLIS—March 11, 1919, Josephine (Josey), my beloved wife, passed Home to eternal life.
What though in lonely grief we sigh
For those we loved, no longer nigh;
Submissive still we shall reply:
"Thy holy will be done."

CRAMPTON—In ever-loving memory of my dear husband, Arthur Cecil Crampton, who died at Farney, Bournemouth, on 11th March, 1924.

MOLLOY—Fourth Anniversary. In loving memory of Helen, dearly-beloved wife of John L. Molloy, who died on 11th March, 1928. R.I.P.

ROBERTS—In loving memory of my dear son, Arthur, died on 11th March, 1925; also his wife, Annie, died on 12th February, 1925. "Jesus saith: 'Come unto Me and rest.'"—Mother.

ROONEY—First Anniversary—In sad and loving memory of my dear husband, Michael J., who died on March 11th, 1931, late of Eagle Hill, Blackrock. On his soul, Sweet Jesus, have mercy. Masses offered this day. Inserted by his loving wife and daughter.

NICHOLS'

'Phone 61276. 'Phone 61276.
FUNERAL AND CARRIAGE ESTABLISHMENT, LOMBARD STREET (WESTLAND ROW), Coffins, Hearses, and MOTOR FUNERALS. Economy and Punctuality.

FUNERAL REQUISITES OF EVERY DESCRIPTION.

WALLER,
DENZILLE STREET (re-named Fenian Street), MERRION SQUARE.
SALOON MOTOR HEARSES.
PRIVATE MOTORISTS.
'Phone 61275. Wires—"Undertaker, Dublin."

MILLER AND CO., BRAY
FUNERAL DIRECTORS. Superior Motor Hearses.
'Phone—Bray 117. Wires—"Collier, Bray."

FARRELL'S
FUNERAL AND CARRIAGE ESTABLISHMENT.
SALOON MOTOR HEARSES.
No Agents or Branch Offices. ONLY ADDRESS: 66 MARLBOROUGH ST., Dublin. 'Phone—43426.

BEST NUTS
WASHED & GRADED
32/- per ton cash.
WALLACE COALS

OLD GOLD JEWELLERY
PURCHASED AT HIGHEST MARKET PRICE
FOR CASH
POSTAL PACKAGES RECEIVE IMMEDIATE ATTENTION.
C. PARKER CUSSEN,
49 GRAFTON STREET, DUBLIN.

BOXING RING THE ONLY UNIVERSITY.
BY GEORGES CARPENTIER.
IN TO-DAY'S
"WEEKLY IRISH TIMES."

SPECIAL EXTRA

The Irish Times.

14 PAGES. PRICE 2D. DUBLIN, FRIDAY, MARCH 11, 1932. VOL. LXXIV. NO. 23,361.

BECKER BROS' TEAS satisfy everyone

"IT SAVES MONEY" HOUSEHOLD FURNISHINGS CLEANED EQUAL TO NEW
DARTRY DYE WORKS, Ltd. DUBLIN, S.2.

MISCELLANEOUS.

RUGBY FOOTBALL.
FINAL SENIOR SCHOOLS CUP.
At Lansdowne road TO-MORROW (SATURDAY), 12th MARCH,
DOMINICAN COLLEGE (NEWBRIDGE) v. PRESENTATION COLLEGE (BRAY).
Kick-off at 4 p.m.
Previous to the foregoing:
LANSDOWNE F.C. v. BLACKROCK F.C.
Kick-off at 2.30 p.m.
Admission 1/-, Schoolboys and Schoolgirls 6d. Admission to West Stand 1/-. Admission to East Stand 6d. Motor Cars, motor cycles and bicycles will not be admitted to the ground.

ASK for "TAMILISE," the Tea for Flavour. Sold by Mrs. K. Pattman, Kilmainham.

GENTLEMAN of standing desires position of Trust, Southern Ireland preferred; accustomed to managerial work and taking charge of staff and men; has also a good knowledge of agency work; can give highest testimonials.—S 69, this office.

BROADCASTING PROGRAMMES, PAGE FOUR.

LARGE HOUSE, Dawson street, to Let, entire or in apartments; magnificent rooms and basement.—B 1986, this office.

JOHN C. PARKES and Sons, Ltd., Coombe, Dublin. GALVANISED CORRUGATED SHEETS. BLACK STEEL SHEETS.

WANTED, by Married Couple, careful tenants, comfortable and Well-Furnished FLAT or HOUSE, with all modern conveniences. High rent no objection if really attractive.
'Phone Dublin 61250, or write to The French Commercial Attaché, 13 Ely place, Dublin.

FIRE SALVAGE.
TO Drapers, Clothing Manufacturers, etc., and Electrical Contractors—A Large Quantity of Assorted Buttons and Electric Light Cable for Sale. Apply:—
WALTER HUME AND CO., 16 and 17 College Green, Dublin, C.1.

BROOKS, THOMAS AND CO., LTD., DUBLIN. ASBESTOS SHEETS, Plain and Decorated, Flat and Corrugated. ASBESTOS SLATES, BLUE, GREY, RED.

FURNITURE AUCTIONS CONDUCTED—James H. North and Co., Auctioneers, Grafton street. Established 1829.

WANTED, Paying Guests. Home Comforts. Bathing, Fishing, Boating. Moderate.—Lady Butler, Island View, Clifden, Connemara.

ANNE LYNCH'S TEAS.

SALE TO-DAY, at Jury's Hotel, at 3 p.m.—(i.) Ballymanny, Newbridge; (ii.) Portwilliam, Lismore; (iii.) Kilbrack, Donaraile.—Jackson Stops and Joyce, 35 Kildare street. Tel., 61705.

POCKET KNIVES, Celebrated Barber make, 1/6 to 6/-.—BOOTH BROS., DUBLIN.

RELIGIOUS GOODS.

MANUFACTURER'S AGENT desires to dispose of Country and City Retail Connection.—S 100, this office.

VALUATIONS OF FURNITURE, HOUSE Property, etc., made for Probate and all purposes. James H. North and Co., Valuers, Grafton street.

ALL MOTORISTS should read the interesting Article by Captain W. G. Aston, "Lessons of the Rally," which will appear in to-morrow's issue of "THE IRISH FIELD." On Sale at all Newsagents. Price 2d.

"ESSE" ANTHRACITE STOVES.
Now is the time to purchase. We stock all models.
DOCKRELL LIMITED, DUBLIN.

TULLAMORE—The "Irish Times," the "Weekly Irish Times," and the "Irish Field" can be had at 5 o'clock each morning from Mr. M. F. GORRY, Harbour street.

THOS. HENSHAW and Co., Ltd., Christchurch Place, DUBLIN. Metal and Galvanised Rain-water Pipes, Gutters and Fittings. Rooflights, Metal and Galvanised.

CARSON'S PURE LIQUID PAINTS AND SPECIALITIES. Write for Catalogue.—CARSON'S, 2nd Bachelor's Walk, Dublin.

BROWNE AND NOLAN, LTD., MANUFACTURING STATIONERS.

WILD DUCK—See "ADVENTURES IN BIRD-LAND," by LADY ERSKINE-CRUM, in the "WEEKLY IRISH TIMES" to-day. Price twopence.

SEA TRIPS & TOURS.

BIBBY LINE.

GIBRALTAR
for Southern Spain and Morocco.
RETURN FARE £16.
EASTER CRUISE—(9 DAYS).
RETURN FARE £17.
MARSEILLES
for South of France and Riviera.
(15 DAYS)
RETURN FARE £20.
All Accommodation at the One Rate.
No Vexatious Supplements.
FIRST-CLASS PASSENGERS ONLY.
Write for Illustrated Booklet.
BIBBY BROS. & CO.,
26, CHAPEL STREET, LIVERPOOL;
22, PALL MALL, LONDON, S.W.1.

ANCHOR LINE
SUMMER CRUISES
S.S. "BRITANNIA,"
TO THE MEDITERRANEAN FROM BELFAST

14 DAYS' CRUISE.
Leave BELFAST 29th June. ITINERARY.—Glasgow, Belfast, Cadiz, Algiers, Palma, Gibraltar, Belfast, Glasgow.

18 DAYS' CRUISE.
Leave BELFAST 15th July. ITINERARY.—Glasgow, Belfast, Gibraltar, Monte Carlo, Barcelona, Algiers, Lisbon, Belfast, Glasgow.

26 DAYS' CRUISE.
Leave BELFAST 4th August. ITINERARY.—Glasgow, Belfast, Liverpool, Gibraltar, Barcelona, Monte Carlo, Venice, Algiers, Lisbon, Liverpool, Belfast, Glasgow.

12 DAYS' CRUISE.
Leave LIVERPOOL pool. Cadiz, Tangier, Gibraltar, 1st September. Lisbon, Liverpool, Glasgow.
SHORE EXCURSIONS ON EACH CRUISE.
Booklet, Rates, Plans, and Particulars from ANCHOR LINE, 1-5 Victoria Street, Belfast, 111-113 Foyle Street, Londonderry, or Local Agents.

A man of immense self-confidence and ambition, always tremendously in earnest and wholehearted in his efforts, but one-sided in his judgment; with the spirit of optimism ingrained in his nature and no proper appreciation of the difficulties and opposition in front of him. Possesses a strong speculative element and many original and valuable ideas, but life has much to teach him.

The above is a Delineation of a reader's character from his handwriting. See others in the Weekly Irish Times

THE NEW SPRING COLOURS—Page 13.

SPEED ..... 65 m.p.h.
Economy ..... 35 m.p.g.
GRAFTON MOTOR CO., Grafton street, Dublin.

5% OUR EASY PAYMENT BUDGET TERMS. 5% 6 MORRIS CARS, TWO YEARS TO PAY.—G. A. BRITTAIN, LTD., PORTOBELLO, DUBLIN.

FORD Light Delivery Van, £161 (ex works). Immediate delivery from stock. Deferred payments arranged. SMITHFIELD MOTOR CO., LTD., Smithfield, Dublin. 'Phones 21001, 21002.

PIMS PLAN
Of Furnishing out of income has many big advantages.
NO DEPOSIT REQUIRED.
ONLY GOOD FURNITURE SOLD.
ONE, TWO OR THREE YEARS TO PAY.
Write for particulars.
PIMS, EXCHEQUER STREET, DUBLIN.

THE PATRIOTIC ASSURANCE COMPANY, LTD.,
FOR
FIRE, ACCIDENT, WORKMEN'S COMPENSATION AND BURGLARY.
Low Rates of Premium and Prompt and Liberal Settlement of Claims.
Proposal Forms and all information on application to the Company's Agents, or to
T. C. MACDOUGALD, Manager and Secretary.
CAPITAL FULLY PAID £150,000
Registered and Head Office:
9 COLLEGE GREEN, DUBLIN.
Directors:
SIR THOMAS H. GRATTAN ESMONDE, Bart., Chairman.
PHILIP H. GRIERSON, Esq.
LAURENCE W. MARTIN, Esq.
Right Hon. the EARL OF WICKLOW.
J. J. O'CONNELL, Esq.

WELDON,
JEWELLER
and
SILVERSMITH,
13 UPPER O'CONNELL STREET, DUBLIN,
PAYS LONDON PRICES FOR OLD WATCHES, CHAINS, BROOCHES, PENDANTS, RINGS, BANGLES SOVEREIGNS, ETC.
Cash by return of post for any of above sent from country.
TO GET THEIR VALUE TRY
WELDON'S.
Telephone 43066.

CONTRACTOR'S PLANT FOR SALE.
SILENT VALLEY RESERVOIR, NEWCASTLE, CO. DOWN.
OWING TO THE COMPLETION OF THE WORKS, ALL THE CONTRACTOR'S PLANT IS OFFERED FOR SALE.
Steam Locomotives, 4' 8½" gauge; Petrol Tractors, 2' 0" gauge; Steam Navvies and Dragline Excavators, Locomotive Steam Cranes, 5 tons, 7 tons and 10 tons; Steam Derrick Crane, 8 tons; Stone Crushers and Screens, Pug Mills, Concrete Mixers, Boilers, semi-portable and Cochrane; Steam and Gas Engines, Pulsometers, Centrifugal Pumps, Pulsometer Pumps, Electric Motors and Dynamos, 500 V. D.C.; Side Tip and Decauville Wagons, Rails and Sleepers, etc., etc.
Particulars can be obtained from Sir ERNEST WILLIAM MOIR and CO., LTD., on the Works, or at 10 VICTORIA STREET, WESTMINSTER.

THE BEST WEEK-END PAPER FOR DUBLIN People is the "WEEKLY IRISH TIMES." Last Edition on Sale every Saturday morning Price Twopence.

SHIPPING.

P. & O. BRITISH INDIA AND NEW ZEALAND SHIPPING COMPANIES' MAIL, PASSENGER AND FREIGHT SERVICES.
LOCAL AGENTS—Thomas Cook and Son, Ltd., 118 Grafton st.; A. W. Hovell, D'Olier st., Dublin.

P. & O. SAILINGS.
(Under Contract with His Majesty's Government.)

Steamer.	Tons.	London.	M'sailles	Taking Passr's for
†Mongolia	17,000	Mar. 11	Mar. 17	Colombo & Australia
Kaiser-i-Hind	11,500	Mar. 11	Mar. 16	Bombay & Karachi
†Chitral	16,000	Mar. 18	Mar. 25	Suez, China, Japan
Viceroy of India	20,000	Mar. 18	Mar. 25	Bombay & Karachi
Narkunda	17,000	Mar. 24	April 1	Bombay & Karachi
†Jantus	11,000	Apr. 1	Apr. 8	Bombay & Karachi
†Ranchi	17,000	Apr. 1	Apr. 8	Suez, China, Japan
Cathay	15,000	Apr. 8	Apr. 15	Bombay & Karachi
†Naldera	16,000	Apr. 15	Apr. 22	Bombay & Japan
Carthage	16,000	Apr. 22	Apr. 29	Bombay & Karachi
†Malwa	11,000	Apr. 29	May 6	Bombay & Karachi
†Kaisar-i-Hind	11,500	Apr. 29	May 6	Suez, China, Japan
Moolton	21,000	May 6	May 12	Bombay & Karachi
†Mongolia	17,000	May 13	May 20	Bombay & Japan
Corfu	15,000	May 20	May 27	Bombay & Karachi

Taking Passengers for ‡Port Sudan; †for Malta. ¶Calls Southampton.

P. & O. NEW TOURIST CLASS TO INDIA AND AUSTRALIA.
Superior accommodation at low fares. Available by s.s. MOLDAVIA sailing from London; Bombay from £30, return £52; Australia from £39, return £70; and by the new Electric Liners STRATHNAVER and STRATHAIRD (1st and Tourist Class), Bombay £30, return £52; Australia from £40, return £72.

P. & O. BRANCH SERVICE
MAIL STEAMERS to AUSTRALIA.
Via Malta, Port Said, Suez, Aden and Colombo.

One Class only.	From £38 Single, £58 Return
	Tons. London. Fly'mth. Liverpool
BARADINE	13,000 18 Mar. 16 Mar. —
BALLARAT	15,000 15 Apl. 16 Apl. —
BARRABOOL	13,000 13 May 14 May —
BALRANALD	13,000 10 June 11 June —

BRITISH INDIA SAILINGS.
(Under Contract with the Government of India.)
East African steamers call outwards at Marseilles, eight days, Port Sudan eighteen days, after leaving London.

Steamer	Tons.	Mid'sbro	London	Destination
s*Dilwara	7,241	—	Mar. 12	Karachi & Bombay
s‡Mantua	7,929	Mar. 12	Mar. 19	Madras & Calcutta
s‡Nerbudda	7,211	Mar. 24	April 2	Karachi & Bombay
s‡Mandla	8,508	Mar. 26	April 2	Madras & Calcutta
s‡Matiana	9,267	April 2	April 9	East African Ports
s‡Margha	9,278	April 9	Apr. 16	Madras & Calcutta
s‡Gogra	5,181	April 14	April 23	Karachi & Bombay
Mantola	9,066	April 30	May 6	East African Ports
s‡Mundra	7,199	May 5	May 14	Karachi & Bombay
Malda	9,066	May 29	June 3	East African Ports

*Cargo Steamer. †Calls Port Okha. ‡Calling at intermediate ports if inducement offers. ‡Calling at Port Sudan if inducement offers. x Calls Marseilles 3 days after London. s Calls Cutch Mandvi, Veraval and Bhavnagar. ¶Not taking Port Said cargo. §Calls Navalakshi and Bhavnagar.

Address for Passage—P. & O. House, 14-16 Cockspur street, S.W.1. City Office—130 Leadenhall street, E.C.3. Strand Office (Passenger and Freight)—Australia House, W.C.2. FREIGHT (P. O. or B.I.) OFFICE, 122 LEADENHALL STREET, LONDON, E.C.3. B.I. Agents—Gray, Dawes and Co., 122 Leadenhall street, E.C.3.

NEW ZEALAND LINE.
To New Zealand and through Bookings to Australia VIA PANAMA CANAL.
RANGITANE ... 17,000 tons. London...Apr. 7
REMUERA ..... 11,500 tons. London...May 5
And thereafter every 28 days.
Apply N.Z.S. Co., Ltd. Agents of R. Westray & Co., Ltd., 138 Leadenhall street, E.C.3, or Trans-Pacific Passgr. Agcy. (W. L. James), 14 Cockspur street, S.W.1.

CANADIAN AUSTRALASIAN LINE AND UNION ROYAL MAIL LINE.
TO NEW ZEALAND AND AUSTRALIA
By any Atlantic Line to Canada or U.S.A.
Thence via VANCOUVER or SAN FRANCISCO.

Steamer.	†From Vancouver.	†From San Francisco.
Aorangi	Mar. 30	—
Makura	—	Apr. 13
Niagara	April 27	—
Monowai	—	May 11

†Canadian-Australasian Line via Honolulu, Fiji and Auckland to Sydney. ‡Union Royal Mail Line via Tahiti, Rarotonga, Wellington, to Sydney.
Apply The Trans-Pacific Passenger Agency, Ltd (W. L. James, General Manager), 14 Cockspur street (1st floor), London, S.W.1. (Tel. No.—Whitehall 3953); or, for the Vancouver Service, any Office of the Canadian Railways.

FYFFES LINE TO WEST INDIES
Regular Sailings to
JAMAICA, BARBADOS, TRINIDAD, VENEZUELA PANAMA, COLOMBIA and HONDURAS.
"BAYANO" ..... Swansea ..... March 15
"ARIGUANI" ..... Avonmouth ..... March 21
"PATUCA" ..... Swansea ..... March 22
"CORONADO" ..... Swansea ..... March 29
For further particulars apply to ELDERS and FYFFES, Limited, 31 Bow street, London, W.C.2.

BELFAST READERS.
The Irish Times is due to arrive in Belfast at 9.10 a.m. If it is not delivered within a reasonable time please communicate with our Branch Office, 13 (Lower) Donegall street.
Phone—Belfast, 1787.

THE WORLD'S BEST SAVER
of time and money is the Austin "7" That is one sound reason why you should buy one—add to it the fact that a "7" places at your disposal the most inexpensive means of healthy enjoyment and you realise why "Sevens" are so popular. From £150 at Dublin. Take a trial run.
Sole I.F.S. Distributors:
LINCOLN and NOLAN, Ltd.,
57-8 Lower Baggot St., Dublin.
'Phone 61943-4-5. Wires: "Lincolan, Dublin."

MONEY.
CASH ACCOMMODATION BY POST FROM £30 to £5,000.
On Note of Hand alone, without any security, to Ladies and Gentlemen. Strictly Private. No charge whatever made if the Loan is not granted.
Full information will be supplied gratis and post free.
APPLY BY LETTER ONLY.
SECRETARY,
THE CITY AND COUNTY PRIVATE FINANCE CO., LTD.
63 DAWSON STREET, DUBLIN.
(Established 1912.)

LOANS BY POST.
£20 TO £5,000,
In any part of Ireland and Great Britain, to all respectable persons on Note of Hand. Loans arranged by post without interview. No fees charged or beforehand charges.
THE STANDARD PRIVATE FINANCE COMPANY OF IRELAND, LTD.,
15 ANGLESEA ST., DUBLIN.
J. C. WALSHE, Secretary.

LONG-RANGE WIRELESS FOUR-VALVE CIRCUIT ALL-WAVE illustrated in the "WEEKLY IRISH TIMES" to-day. Price twopence.

WARNING.
It has come to my knowledge that certain unauthorised persons are using my name in connection with the purchase of
OLD GOLD & SOVEREIGNS.
I Employ No Canvassers or Agents.
JOHN MORTON, JEWELLER,
48/49 NASSAU STREET, DUBLIN.

HOTELS AND HOLIDAY RESORTS.

HOW TO ENJOY DUBLIN—
STAY AT THE CENTRAL HOTEL,
EXCHEQUER ST.
Telephones: 23241 (2 lines).
The Central Hotel affords every comfort. It contains 100 pleasantly furnished bedrooms—all equipped with hot and cold water. A lift runs to all floors. The Central is the one hotel in Dublin to feature an Electric Silver Grill.
Fully licensed. Single bedroom and bath from 8/6. Illustrated tariff on request.

WYNN'S HOTEL & RESTAURANT,
LOWER ABBEY STREET.
THE MOST CENTRAL AND UP-TO-DATE.
SPECIAL DINNER,
5 Course, served from 6 to 8.30 p.m. 3/6
ORCHESTRA IN TEA LOUNGE.
WEDDING BREAKFASTS A SPECIALITY.
RESTAURANT OPEN ON SUNDAYS.

ST. ANDREW'S HOTEL,
EXCHEQUER STREET, DUBLIN.
One of the most comfortable Hotels in the City
Over 60 Bedrooms.
High-class Cuisine and Moderate Charges.
Luncheon 12.30 to 2.30.
Dinner 6 to 8.
Under the personal management of the Proprietress, MISS JOHNSTON.
Telephone No. 23279.

MOIRA HOTEL AND RESTAURANT, TRINITY STREET, DUBLIN.
GRILL ROOM, RESTAURANT, BAR LUNCHEONS.
BEST VALUE.
HIGHEST QUALITY FOOD.
'Phone—44859.

ROYAL MARINE HOTEL, DUN LAOGHAIRE (Kingstown), CO. DUBLIN,
FOR
EASTER HOLIDAYS.
'Phone.—180 (3 lines). Wire—Comfort, Dun Laoghaire. Illustrated Tariff Free.
DUN LAOGHAIRE (KINGSTOWN).
PIER HOTEL.
BEAUTIFULLY SITUATED, FACING PIER. Gas Fires in Bedrooms. Meals open to non-residents. 'Phone: Kingstown 113.

GRAND HOTEL, GREYSTONES (CO. WICKLOW).
WRITE FOR EASTER PROGRAMME.
Telephone: Greystones 11.

GLENDALOUGH HOTEL (Co. Wicklow)
NOW BOOKING FOR EASTER.
Telephone—Glendalough 2.

OAKWOOD PARK HOTEL, CONWAY, NORTH WALES.
Situated in ideal surroundings, the Hotel stands in its own grounds, 300 Acres with home farm. 18-Hole Golf Course. Hard and Grass Tennis Courts. Chalybeate Spring. Ballroom with spring floor. Central Heating. Passenger Lift. Spacious Garage, with private lock-ups.
EASTER ATTRACTIONS.
GOLF COMPETITIONS, BRIDGE DRIVES, AND DANCING EVERY EVENING.
Orchestra every afternoon.

GRAND NATIONAL QUEEN HOTEL CHESTER
Facing Railway Station.
Quick Service of Trains to Racecourse.
100 Bedrooms. Hot and Cold Water.
Central Heating. Passenger Lift.
Night Porters Meet Trains. Excellent Cuisine. Under New Personal Management.

NOW OPEN.
CLYDAGH HOTEL, GREYSTONES.
R.I.A.C. AND A.A. APPOINTMENTS.
THE MOST ATTRACTIVE SEASIDE HOTEL NEAR DUBLIN; 25 ACRES OF GARDENS AND PLEASURE GROUNDS, NEXT THE SOUTH BEACH.
EXCELLENT CUISINE, CELLAR AND SERVICE.
TARIFF.

March, April, May	9/- per day.
June, September	10/6 " "
July, August	12/- " "
Easter, Whitsun, Xmas	12/- " "
Congress Period	25/- " "

MONT CLARE HOTEL,
CLARE STREET AND MERRION STREET (Beside Westland Row).
MODERATE. GOOD COOKING. CLEANLINESS.
Proprietresses personally supervise.

YOUR STAY IN LONDON—MAKE IT AT NORLAND HOTEL or NORLAND COURT. These are two unique establishments, comprising 200 rooms, which offer that happy medium between the private hotel and the costly caravanserai, for ideal situation, adjacent to Selfridges. Comfort, refinement, and a first class cuisine are provided, at prices ranging from 9/6 to 5/6 for Room, Bath and Table d'Hôte Breakfast, or 15/6 to 15/- daily inclusive. Special weekly terms. Tel.—"Entraining, Baker, London." Illustrated Tariffs, post free, from THE NORLAND HOTEL GRANVILLE PLACE, OXFORD STREET, LONDON, W.1.

THE BEST AND CHEAPEST HOTEL IN WEST LONDON.
HAYMARKET HOTEL,
Jermyn St., S.W.1., Piccadilly Circus.
IN THE VERY HEART OF THE WEST END.
'Phone: Regent 7361. 'Grams: "Grillnotts," London.

	Single.	Double.
Room, Breakfast & Bath	9/6	17/6
Room, Breakfast & Private Bathroom	12/6	22/6

LONDON.
Most Central and Convenient.
Near Euston, St. Pancras and King's Cross.
CORA HOTEL,
UPPER WOBURN PLACE, W.C.1.
ACCOMMODATES 240 GUESTS.
Electric Lifts. H. and C. Installations and Bedlights in all rooms. Excellent Table. Room and Table d'Hote Breakfast, 8/6. Board Terms, 11/- and 13/- per day. For stay of three days or more. Telegrams—"Aquacora, London."

LONDON—DEAN HOTEL, Oxford st., W. Centre Shops, Theatres, Room, bft., bath, attendance. Single room fr. 8/6, double fr. 16/-; h. and c. water all rooms.—'Grams: "Teldeanho, Rath," London.

SOUTHPORT, CLIFTON HOTEL. Promenade, Orchestra. Garage, 20 Cars. Central Heating. Good Golf Centre. 'Phone 4141. Grams: "Marine."

LLANDUDNO HYDRO for HAPPY, HEALTHY HOLIDAYS. Beautiful scenery. Luxurious accommodation at moderate rates. Excellent cuisine. Beautiful Public Rooms. Medicinal and Plunge Baths. Tennis, Dancing. Lift to all floors. Ample Garage Accommodation. Tariff: From 13/- per day. 'Phone Nos. 6234 and 6235.

LLANDUDNO—Glenormes Pte. Hotel, Central Promenade. Evening entertainments. Terms mod.—W. Paddock.

North Star Hotel, Dublin. Opposite G.N. Rly., Amiens street. Bed and Breakfast, 7/6. Fully Licensed. Free Garage. LARGE ROOM for Dances, Meetings, Dinners, etc. Moderate terms. 'Phone 45343.

BOARDING AND HOTELS.

A MOST moderate, comfortable Temperance Hotel and Restaurant, The Rotheesy, 11 Eden quay, Dublin. Try our 1/9 Four Course Dinner.

HOTEL, Slattery, 23 Match street—Select Board Residence, sitg's and double rooms; full or partial board. 'Phone 61442.

LONDON W.C.1—Fotheringay, 17 Gordon street, near Euston Station—Bed and Breakfast, 6/6.—Miss Bowman.

BELFAST ADVERTISERS.
Advertisements for next day's issue are received at our Branch Office 13 (Lower) Donegall Street, up to 5.0 p.m. Telephone—Belfast, 1787.

Special Matinee Performances
"THE GIRL IN THE BANDBOX"
A Play in One Act
but many delightful scenes will be presented in the Millinery Department at
Brown Thomas
Monday, Tuesday & Wednesday next March 14th, 15th & 16th, at 3 p.m.
Admission is free of course, but early application for tickets must be made in the Millinery Department.
Grafton St. Dublin 'Phones 43904-5

From TODD'S

COSTUME DEPARTMENT
TODDS offer perfectly cut garments of good quality at low prices
Inexpensiveness is the keynote of these offers at Todd's. Not for years have prices been so attractive nor goods so beautiful. A visit just now will reveal many delightful suggestions for Spring. Come to-day.

WOVEN TWEED FROCK (as sketch), one of the season's most becoming styles. Small Net pattern on grounds of blue and brown. Exceptional Spring value for 35/-

DELIGHTFUL COSTUME in shades of new green, blue, and red, in Crepe Mousse. A really delightful Suit for Early Spring wear. Price only 69/6

NEW CARDIGAN SUIT of wool marocain, with patent leather belt. In shades of green, cherry, also black. A really becoming style that must be seen to be appreciated. Todd's Price 99/6

PLEATED SKIRTS
in charmeline. Box pleats all round. Elastic waist and belt all round. Shades of pillar-box red, Lido, navy and green. All sizes. A splendid offer that is bound to be eagerly availed of. Price only .....
7/11

TAILORED COSTUME, cut on the present-day lines. Beautifully finished in Saxe Green and Brown tweeds. Exceptional value, too, for ..... 5 GNS

TODD, BURNS & Co. Ltd., Mary St. Dublin

We give the highest prices in the Free State for
OLD GOLD AND SOVEREIGNS
LOUIS WINE,
31 and 32 Grafton St., DUBLIN.
Established 1840. Tel. 43865.

ST. PATRICK'S HOSPITAL,
JAMES'S STREET, DUBLIN.
(FOR NERVOUS AND MENTAL DISEASES).
This Private Mental Hospital is adapted for the Curative Treatment of all forms of Nervous and Mental Affections.
Situated on the western outskirts of Dublin, in extensive grounds.
Many patients enter as Voluntary Boarders for periods of treatment.
Resident Medical Staff. Fully-qualified Nurses. Terms moderate.
An Annexe, recently built, has been equipped to provide Dental, Electro-Therapeutical and Ultra Violet Ray Treatment, etc.
For particulars and terms apply to RESIDENT MEDICAL SUPERINTENDENT.
'Phone—Dublin, 21095-21096.

COALS.

WALLACE BROS., LTD.
LOWEST CITY PRICES.

	Ton.	
BEST ORRELL COAL	44/-	LESS SPECIAL DISCOUNT 2/- PER TON, CASH WITH ORDER.
BEST WIGAN COAL	41/-	
BEST HOUSE KITCHEN	38/-	
BEST JEWEL KITCHEN	35/-	

BEST NUTS, 34/- per ton.
Small extra charges on deliveries outside city boundary and on quantities of less than one ton.
All Coals screened and free from slack.
'PHAM COALS. COKE. STOVE ANTHRACITE
23 WESTMORELAND STREET.
Telephone—21049 Dublin.

BELFAST ADVERTISERS.
Advertisements for next day's issue are received at our Branch Office 13 (Lower) Donegall Street, up to 5.0 p.m. Telephone—Belfast, 1787.

Great Care is taken that Advertisements in all parts of this paper Appear Correctly, but no liability is taken for any Error in or Omission of any Advertisement, and the Proprietors Reserve the Right to Omit or Alter any Advertisement, no matter Where or by Whom Accepted.

SCALE OF CHARGES FOR SMALL CLASSIFIED ADVERTISEMENTS.
12 Words or under, 1/-.
Every Succeeding Word, One Penny.
4 consecutive insertions FOR price of 3
When Prepaid.
This Concession does not ap

BUBBLE & SQUEAK

If this is a definition of your present car—let us exchange it for a 1932 STANDARD and provide you with motoring perfection.

R. W. ARCHER and COMPANY. FREE STATE DISTRIBUTORS.

THE LITTLE NINE ..... From £185
THE BIG NINE ..... „ £240
THE SIXTEEN ..... „ £275
THE TWENTY ..... „ £400

Delivered Dublin. Cash or Deferred Terms.

ARCHER for **STANDARDS**

Telegrams: Fordilla, Dublin. 65 LR. MOUNT ST., DUBLIN. Telephones: 62331, Dublin.

Motor Matters, Cycles, &c.

MOTOR CARS.

AUSTIN Cars for economy and dependability, from £135. Lincoln and Nolan, Ltd., 57-58 Lower Baggot street. Sole Distributors. 9 E

AUTO Z—Twenty or more guaranteed reconditioned Second-hand Cars and a complete range of New Cars always in stock. Vehicles, Citroens, Crossleys, Fords and Standards to select from, in finest showrooms in Ireland.—Wm. Fottrell Brothers, Limited, 22-23 Dame street, Dublin. 10 B

AUSTINS, Saloons, £80; 1930, 1929 Cowley Saloons, Coupes, Two-Seaters, from £75; Oxfords, Saloons, 1928-29, from £60. All Cars in perfect and spotless condition.—Sheridan's Motor Garage, Phibsborough road, 1d. tram from Pillar to Doyle's Corner. 8 F

AUSTIN Seven Tourer, in daily use. Seen Devlin's Garage, Grangegorman. Taxed, insured; best offer secures. 9 A

AUSTIN Baby Touring Car, 1931 model, 3,500 miles, as new; owner buying larger car; £110. Address "Z 3876, Austin," this office. 9 F

AUSTIN 7 h.p. Tourer; good order £35.—Hoey Motors, Ltd., Classiliffe House, Lower Mount street, Dublin. 'Phone 61518/9. 10 B

BUICK 27 h.p. 7 Seater Tourer, overhauled; £25.—Hoey Motors, Ltd., Classiliffe House, Lower Mount street, Dublin. 'Phone 61518/9. 10 B

BUS Owners—A good opportunity to carry passengers from country towns to Spring Balls; average situation 2-3 nights. Particulars from Irish Air Lines, Waterford.

CROWLEY 2 Seater, extra well cared; owner has bought Austin; £20.—Wylie's Garage, Glasnevin.

CITROEN 19 h.p., 1930, Six Cylinder Saloon; splendid condition; bargain, £175.—Hoey Motors, Ltd., Classiliffe House, Lower Mount street, Dublin. 'Phone 61518/9. 10 B

DEMONSTRATION Cars, at tempting prices—Armstrong Siddeley, 12 and 15 h.p., with sunshine roofs, self changing gear, small mileage; deferred terms arranged.—Express Auto Co., 2 Dawson street, Dublin.

ESSEX 17.3 h.p. 1928, Six Cylinder four door Coachwork, in perfect order; £85.—Hoey Motors, Ltd., Classiliffe House, Lower Mount street, Dublin. 'Phone 61518/9. 10 B

FOR Sale, 1928 Morris Cowley Saloon, in excellent condition, recently painted; first £60 secures; owner going abroad. Apply Captain Cracie, Newtownmountkennedy.

FOR Disposal—Morris Oxford 1930 Four Door Saloon. Morris Minor 1931 Sports 2 Seater, Morris 1929 10 cwt. Van. Morris 1930 5 cwt. Van. T. Model Ford Ton Truck. To be seen at Express Garage, Ltd., 19-20 Pearse street, Dublin. Open till 11 p.m. 'Phone 44837. 7 F

FOR Sale (Drogheda). Standard Saloon Car, excellent condition; any trial; price £110, or nearest offer. Address "Z 3859, Saloon," this office. 9 A

HILLMAN 1930 8 Cylinder Coupe, small mileage; as new; £220.—Hoey Motors, Ltd., Classiliffe House, Lower Mount street, Dublin. 'Phone 61518/9. 10 B

MORRIS Cars—large range of reconditioned Cars always available. Budget plan terms arranged.—G. A. Brittain, Ltd., Portobello, Dublin. 7

MORRIS Cowley 2-seater, 1928, little used, new condition. Sell £48.—Jones, Tandy Park, Tandrum; phone Rundrum 107. 9 A

MORRIS Minor Saloon, 1930, perfect condition; sell £85 or offer.—Bredin, Parliament Row, city. 10 F

MORRIS 1928 11.9 h.p. Rise Saloon, 4 door, Coachwork by Pavlow; perfect order; sell; price reasonable. Address "Z 3882, Saloon," this office. 9 F

MORRIS Cowley 2 Seater Coupe, 1929, perfect condition, good tyres, taxed—7 Fitzwilliam square. 10 B

MORRIS Cowley Saloons—A number of 1928, 1929 and 1930 models to select from, at very reasonable prices.—Hoey Motors, Ltd., Classiliffe House, Lower Mount street, Dublin. 'Phone 61518/9. 10 B

RENAULT 9 h.p. 1925 4 Seater Tourer, in good order.—Hoey Motors, Ltd., Classiliffe House, Lower Mount street, Dublin. 'Phone 61518/9. 10 B

SECONDHAND Cars and Commercial Vehicles, large selection, best prices, terms or easy terms; interview at first.—Doyle's Motors, Ltd., 16 Bachelor's Walk. T

SALMSON 10.4 h.p. 1927 Saloon, four doors; thoroughly overhauled; £80.—Hoey Motors, Ltd., Classiliffe House, Lower Mount street, Dublin. 'Phone 61518/9. 10 B

SINGER 10 h.p. 2 Seater Tourer, overhauled; £30.—Hoey Motors, Ltd., Classiliffe House, Lower Mount street, Dublin. 'Phone 61518/9. 10 B

TROJAN Touring Car, in perfect running order; 5 door model, on pneumatics. Apply Ashenhurst, Williams and Co., Ltd., 12-13 Talbot place, Store street, Dublin. 10 A

TRIUMPH 1928 7 h.p. Tourer; really good order; well tuned; very cheap, £45.—Hoey Motors, Ltd., Classiliffe House, Lower Mount street, Dublin. 'Phone 61518/9. 10 B

MOTOR VANS, LORRIES, ETC., CONTINUED.

FOR Sale, two Motor Hearses on Armstrong Siddeley chassis, newest designs, built throughout of very best materials and workmanship. Also Hearse Bodies, ready for delivery, at competitive prices.—By the Free State Hearse Body Specialists, Bates and Sons, Quarry-hill. 7 F

FOR Sale, a Motor Hearse, body new, fitted with best polished plate glass, enclosed best silver rails, solid ocean stops and mountings, to suit latest pattern pressed chassis. Armstrong Siddeley, six cylinder, 18 horse power, mechanical condition perfect, with new 12 volt battery, self starter, and all in perfect order; road tax £18; any trial given; will accept for cash £200; photo on application. Apply Milner, Body Builders, Bandon, Co. Cork. 10 B

1 —RENTCROFT 3-Ton Lorry, in good condition, pneumatic tyres, twin on rear; taxed to end of March; price on application. Apply Ashenhurst, Williams and Co., Ltd., 12-13 Talbot place, Store street, Dublin. 8 E

WANTED.

WANTED, 30 Cwt. Ford Truck; good condition essential; state year and price.—R 1948, this office. 8 F

MOTOR CYCLES.

THE TRUSTY TRIUMPH.

The Best in the World and the Best Value From £5 2/6 or 10/9 monthly.

Carriage paid to your door. Write or call for Free Catalogue and Easy Payment Form.

ERNEY MOTOR AND CYCLE CO. LTD., Lower Erne street, Lower Pearse street, Dublin.

COVENTRY EAGLE.

SILENT SUPERB ON VIEW.

Double Port Engine, 3 Speed Gear, Dynamo Lighting, Electric Horn, Twist Grip, Leg Shields, Carrier, Front and Rear Stands, £21.

"MARVEL" MODEL ALSO ON VIEW, £21.

Cash or Easy Payments.

J. KELLY, 27 Bachelor's Walk, Dublin.

I RECOMMEND DUNLOP TYRES.

ADVANCES on Motor Bikes, Cars, Jewels.—Gorman, Pawnbroker, Winetavern street (opposite Four Courts); new garage. 7

ACCESSORIES, TYRES, ETC.

AT Roberts, Talbot lane, Dublin, guaranteed Second-hand Tyres, cheap; all sizes stocked. 7

AT Cook's Tyres, Oils, Batteries, Discounts to commercial users. Largest tyre dealers in Ireland.—Fenian street, Wellland Row, Dublin. Telephone 62618. 15

AT Cook's—Dunlop, Firestone, Goodyear, Pirelli, Avon Tyres, by easy payments. 15 X

AT Cook's — Repairs guaranteed; Batteries Recharged. 15

AT Cook's Clearance Tyres, as new, 40 per cent. discount for cash; also Secondhand Tyres, cheap. 15 X

PREMISES of the Central Electrical Service, 18 Hawkins street, Auto Electrical Specialists, was not damaged by Fire at National Service Garage.

TYRE Repairs by the famous electrical process.—The City Vulcanising Works, 13a Andrew street, Dublin. Phone 43254. 5 F

GARAGE ACCOMMODATION AND REPAIRS.

GARAGE to Let at Cowper road. Apply Pickering, Cowper Gardens, Rathmines.

LOCK Up Garages, Workshops, Storage of all kinds; from 10/- monthly; Sheds, suitable house, lorries.—Garville Avenue Garage, Rathgar, also at Woodstock Garage, Ranelagh. 10 R

BICYCLES.

B.S.A. Cycles, for business or pleasure are the best value, £5 19/6, or 11/8 monthly, or 2/6 weekly.—Keith's, 38 Upper Sackville street. 7

BICYCLES—At Garland's Auction Rooms, 8 Merchant's quay, opposite Four Courts, on Monday next at 11 o'clock, sold 150 Ladies' and Gents' Bicycles and 6 Motor Bicycles from the Winterborn stores and Office. On view to-morrow, 12th, from 11 to 5, and on Monday morning from 9 o'clock.—Ex., 6 o'clock. Motor Bicycles sold first.

IT is gratifying to Ride a Famous James, and know that your horse is in keeping with the time, smart looking and built for endurance; prices from £4 17/6 cash; all models delivered on a deposit of £1 and rest arranged to suit purchaser; call, write, 'phone or postcard brings catalogue.—R. W. Stevens, 178 Cycle King, 8 Aston's quay, Dublin. I always recommend Dunlop Tyres.

RALEIGH Cycles now in stock; prices from £4 19/6 or 9/7 monthly.—Arnott, Kelly, Bachelor's Walk, Dublin.

SOLE Dublin Agents for "Hooper," "Sunbeam," "New Hudson," District Agents for "Royal Enfield" and "Ariel" Cycles; Distributors for "Triumph" Cycles at £5 17/6.—Mellowes, 36 Talbot street. 26 C

CHAUFFEURS, MECHANICS.

WANTED.

CHAUFFEUR GARDENER, Protestant, April, well recommended; quiet country place; wife to be required; £36; invalid gentleman. Apply, first by letter, 54 Upper Leeson street. 8 F

DISENGAGED.

A GOOD all round Man, drive motor and repairs, understands gardening, etc., seeks position; good references. Address "Z 3895, May," this office. 9 A

(CONTINUED FROM PAGE 1.)

SITUATIONS VACANT.

THE LONDON ASSOCIATION of ACCOUNTANTS (Founded by Royal Charter, 1880, and incorporated by Parliamentary Powers, 1891, with Examinations).

Designation of Members: "CERTIFIED ACCOUNTANT."

EXAMINATIONS, JUNE, 1932.

The following are the dates for the next Examinations of the Association:

Preliminary Examination:
TUESDAY and WEDNESDAY, 7th and 8th JUNE.

Intermediate Examination:
TUESDAY and WEDNESDAY, 7th and 8th JUNE.

Final Examination:
TUESDAY, WEDNESDAY and THURSDAY, 7th, 8th and 9th JUNE.

Each examination commences at 10 a.m. on the first day. Persons desiring to present themselves for examination must signify such to the Council not later than 1st April, 1932. Full particulars and forms of entry may be obtained from the Secretary, 50 Bedford Square, London, W.C.1. By Order of the Council,

J. C. LATHAM, Secretary.

A BUSINESS Training at Sherry's, College, 76 Stephen's Green, qualifies for the best posts. Prospectus free.

A SMART GIRL, about 17 years, REQUIRED immediately as Cycle Wholesale House for Packing, Advertising, Filing, etc.; good wages, prospects and warm assistance. Address "Z 3844, Girl," this office. 9 A

A REFINED, educated GIRL WANTED as COMPANION HELP (R.C.), Dublin suburbs; must be capable, cheerful and fond of children. Apply 7 Trimleston avenue, Booterstown. 9 A

A PRENTICE GIRL WANTED. Apply Cosgrave Stores, Lesson street. 10 B

BOOKKEEPER and TYPIST WANTED, city business office. Apply, giving particulars, 8 25, this office.

BOXING Ring the only University, by Georges Carpenter, in the "Weekly Irish Times" to-day. Price twopence.

DRESS Tweed and Woollens—WANTED, experienced CHARGE HAND; high class trade, Dublin. Particulars, experience and age to 8 24, this office. 9 A

DRESSMAKER—Experienced LADY REQUIRED, for workroom, accustomed to good class trade. Apply stating experience, copy reference and salary (outdoor). Address E 24 Drumcondra, Dublin. 9 A

GENTLEMAN REQUIRED by The Caxton Publishing Co., Ltd., to handle their new edition of Cruise's History of Freemasonry." Applicants must be over 30 years of age, possessing unimpeachable records. Write, giving particulars, post or present yourself for interview at 24 Manger, 17 Westland row, Dublin.

HOOVER, Ltd., are open to consider applicants for COUNTRY SELLING STAFF, with own cars; residents of I.F.S. towns preferred, not essential; successful applicants will be trained and assisted, with assured remuneration. Write or call 3-5, except Saturday, 48 Grafton street.

LONG-RANGE Four-Valve All-Wave Wireless Circuit Illustrated in the "Weekly Irish Times" 10-day. Price twopence.

LADY living Dublin wishes to hear of Lady or Gentleman with knowledge of drill and manage for box nine ordered exercises, evening. Reply, stating terms, R 1943, this office.

MANCHESTER Department — Young, energetic SALESMAN REQUIRED immediately; must have city experience, and thorough knowledge of department; send copies, state salary.—S 99, this office.

ORCHESTRAL TRIO REQUIRED to Play about three hours daily in Dublin hotel. Apply, stating previous engagements and salary required, R 78, this office.

STENOGRAPHER REQUIRED; six months tuition in poultry farming, with board, given in exchange for services.—Apply Mount Saint Benedict Poultry Farm, Gorey, Co. Wexford.

SOUTH America—For Vacancies, Business Opportunities, etc., read Anglo-South American Guide, 12/- per annum, or 1/3 monthly, post free, from 101 Fleet street, London, E.C.4. 11 Z

WANTED immediately, for good country Town, Midlands, thoroughly competent LADY ACCOUNTANT, R.C., with at least six years' business experience; good knowledge of shorthand and typewriting; highest references; state salary, etc., Indoor. Address "Z 3805, Accountant," this office. 7 F

WILD Duck—See "Adventures in Birdland," by Lady Erskine-Crum, in the "Weekly Irish Times" to-day. Price twopence.

WANTED, first class CUTTER for our Gentlemen's Tailoring Department.—Cannock and Co., Ltd., Limerick. 8 F

WANTED, experienced BOOKKEEPER, with knowledge of shorthand and typing. Reply, with copies of references; state salary expected.—Miller and Co., Bray. 9 F

WANTED, smart experienced GIRL, Confectionery Assistant. Apply, with copies references, S 107, this office.

WANTED at once, smart GIRL for CONFECTIONERY (Sales) Shop, near Dublin; Protestant, indoor; also to assist in house; good appearance and some business experience necessary; not over 20; send copy references; state full particulars, salary, etc. Address "Z 3806, Girl," this office. 9 F

WANTED, Protestant Girl as MOTHER'S HELP, farmhouse, five children; moderate salary; experience unnecessary.—Sheane, Ballymoney, Wicklow.

MEDICAL NURSING AND APPOINTMENTS.

A MAID Attendant-Invalid or old lady, Protestant, good cook; Dublin suburb; useful position; must be experienced, very good recommended. Address "Z 3890, Attendant," this office. 10 C

NURSE, Sister, good mental experience; country; must be Nurse Attendant to invalid lady, gentleman; excellent references.—S 95, this office.

TRAINED Nurse, with fine Tuition in Massage; state terms.—R 1941, this office. 7 E

CHAUFFEURS, MECHANICS CONTINUED.

DISENGAGED.

CHAUFFEUR, private or commercial; 16 years' experience; generally useful; first class reference.—R 1939, this office.

EXPERIENCED Chauffeur, Gardener—Reliable, trustworthy, private place, seeks post; highest references total abstainer; city or country. Address "Z 3898, Chauffeur" this office. 9 F

MOTOR Van Driver, young, wants situation; well recommended.—R 1898, this office. 8

YOUNG Man wishes hear of vacancy Motor Driver, private or commercial.—S 73, this office.

MEDICAL APPOINTMENTS.

APPRENTICE WANTED for Dublin Pharmacy, Male, outdoor; no fee; small salary after first year; Intermediate Exam. or equivalent essential.—R 1855, this office.

CHEMIST'S ASSISTANT Wanted, part time, city suburb.—Chemist, this office.

CITY Pharmacy has vacancy for ASSISTANT, part time.—S 90, this office.

DENTAL Chair Wanted, Secondhand.—R 1911, this office.

QUALIFIED DENTIST WANTED to Manage Branch Practice in South of Ireland; state full particulars, salary.—Francis and Co., Ltd., Dental Depot, Dublin.

WANTED, APPRENTICE and qualified Lady CHEMIST, City Pharmacy.—S 5, this office. 9 A

HOTELS AND RESTAURANTS, OFFICIALS, SERVANTS, ETC.

POSITIONS VACANT.

GOOD WAITRESS REQUIRED before Easter at Hotel; enclose copies, stating age, wages.—Forde's Hotel, Glenageary. 9 B

WANTED for Commercial Hotel, West of Ireland, experienced BOOTS. Reply, giving age and references, "Z 3791, Boots," this office.

WANTED, WAITRESS for HOUSEMAID WAITRESS, good appearance. Apply, with references, Swiss Hotel, Fitzwilliam square, Dublin, under Irish management. 9 A

EMPLOYMENT WANTED.

A PORTER, hotel or bank; excellent references; experienced. Address "Z 3894, Porter," this office. 10 F

EXPERIENCED young Girl wishes post as Waitress, hotel or restaurant.—185, Irish Times Branch Office, Baggot street Bridge. 9 E

EXPERIENCED Waitress, restaurant, hotel, city or suburbs.—S 50, this office.

NOTICE.

IN addressing envelopes covering replies to advertisers in this paper great care should be taken to include the catch words, when same are given, after the Office Number, thus: "Z 20, Housemaid," should no care be taken when writing the number.

MANAGERESS, with knowledge of bookkeeping, tabulator system, shortly disengaged, desires Hotel or Restaurant Position, Manageress, Assistant Manageress, town, country, or seaside, temporary or permanent. Address "Z 3786, Manageress," this office.

REFINED young Lady, smart appearance, wishes to enter select Hotel, assist Manageress.—94, this office.

YOUNG Lady to train General Hotel Assistant; highly recommended.—R 1996, this office.

LEGAL APPOINTMENTS.

COMPETENT Shorthand Typist, long experience solicitor's office, desires position.—S 47, this office.

SOLICITOR'S Managing Clerk seeks position, Dublin, 25 years' eighth experience, thoroughly understands all sorts of business, capable of taking charge, desires change; Protestant.—S 80, this office.

WANTED, by country Solicitor, SHORTHAND TYPIST, R.C. Send particulars, salary, to "Z 3809, Typist," this office.

WANTED, TYPIST, home work; must be proficient in the practice of Solicitor's office.—S 53, this office.

MONEY, PARTNERSHIPS, ETC.

ADVANCES on Deeds, Shares, Endowment Policies, Post-dated Cheques.—Workman, 50 Drury street.

ABSOLUTE privacy. Cash Advances from £5 upwards; no publicity.—48 Aungier street.

APPROVED Post-dated Cheques cashed; Loans arranged.—28 South Frederick street, Dublin. 7

APPLICATION invited for active PARTNERSHIP in Dublin Garage and Electrical Business, leading position important country town; £750 capital required. Address "Z 3877, Partnership," this office.

BANKER, of long experience, large and influential connection, desires Partnership with Stockbroker in Dublin. Apply to Duggan and O'Reilly, Solicitors, 66 Dame street, Dublin.

CASH Advanced from £10 upwards. Apply 54 Upper Ormond quay, Dublin.

JUNIOR PARTNERSHIP offered to well-educated, active MAN in high-class business in Dublin; £1,000 capital required. Replies to R 1962, this office.

LOANS Advanced on reduced terms, £10 upwards; strictly private.—Commercial Union Loan and Discount Co., 57 Mid. Abbey street. 'Phone, 44059.

LOANS granted on moderate terms.—F. Tooher, 2 Lr. Ormond quay, Dublin.

MORTGAGES Arranged, house and other property.—M. Charles Haigh and Son, Ulster Bank Chambers, 3-4 Lower O'Connell street, Dublin. Telephone 45012. 24 3

£5 TO £500 Advanced Privately on approved personal security; moderate terms; no expense for rate of interest; loan can be repaid by small instalments to suit. Call or write for particulars, 8 Frederick street, Dublin. 7

£15 UPWARDS Advanced daily by post. Special terms to professional persons; terms arranged. Bills and Deeds discounted. Clearest Discounted in any part of Ireland; no fee charged. Apply in strict confidence to Secretary, Lestate, Ltd., 45 High street, Belfast. 13 I

REPRESENTATIVES WANTED.

WANTED, experienced TRAVELLER for Southern journey.—HUGH MACK AND CO., LTD., Donegall street, Belfast. 9 E

SALESMEN WANTED, age between 26 and 36; highly remunerative advances against good commission; whilst not essential, experience in speciality selling an acquisition. Apply by letter to the National Cash Register Co., Ltd., 69 Dame street, Dublin. 10 F

SOLE Irish Distributors invite applications from Insurance Agents, Collectors, Stationers' Shops, etc., to Sell our High Grade, Self Filling, Glass Nibbed Fountain Pens; first introduction to Ireland; discount 50 per cent.; apply early and secure this valuable agency. Address "Z 3824, Agency," this office. 9 F

SALESMAN (outdoor) REQUIRED immediately; good commission basis; opening for energetic youngster.—S 51, this office. 10 F

THREE REPRESENTATIVES REQUIRED for Provincial Towns, calling on Builders and Plumbers. Good agency. Only first class experienced men considered.—R 1933, this office. 8 D

TWO LADIES WANTED by extensive business Firm to Sell Whiskey, Port, Sherry, Liqueurs, Brandy. Remuneration and portion Westmeath and Longford; very good connection, first class goods. Apply, Reply, stating terms and enclosing copy references to Messrs. Eames and Son, 1 and 2 Westmoreland street, Dublin. 10 B

AGENCIES AND SITUATIONS WANTED.

TRAVELLER calling upon Glassware farmers seeks side line. Address "Z 3838, Traveller," this office. 8 F

TUITIONS AND SCHOLARSHIPS.

ALL Professional and University Prelims., Oral and Correspondence Success lists 1 res.—Metropolitan College, Carlisle Row, Dublin.

BOXING Ring the only University, by Georges Carpenter, in the "Weekly Irish Times" to-day. Price twopence.

DANCING—Private Lessons any time; Classes nightly.—Professor Graham, 35 North George's street.

EDUCATED Lady desires post Governess, teaching experience (school), singing, music; excellent references, R 106, this office. 10 F

LONG-RANGE Four-Valve All-Wave Wireless Circuit Illustrated in the "Weekly Irish Times" to-day. Price twopence. 8 F

LADY, R.C., experienced, desires re-engagement after Easter; Junior, housekeeping; governess; comfortable home; excellent testimonials.—"Teacher," Office, Birr.

MURPHY'S famous Personal Tuitions, Shorthand, Typewriting; rapid results; moderate.—16 Anglesea Rd. 12 3

WILD Duck—See "Adventures in Birdland," by Lady Erskine-Crum, in the "Weekly Irish Times" to-day. Price twopence. 8 F

GOVERNESSES AND TUTORS WANTED.

AGENT FOR GOVERNESSES AND SCHOOLS. Miss Bellingham Todd, 5 Grafton street, Dublin. Address Parents and Managers. Tel. No. 44925.

WANTED 1st April, J.M. for Ballyholey N.S. Athlone Parents and Managers. Apply Rev. W. F. Shepherd, Manse, Raphoe, Co. Donegal. 9 F

EMPLOYMENT WANTED.

BOY, 16, wants situation, Office or Stores; well recommended.—R 1899, this office. 8 F

BUTLER'S Foreman seeks appointment, city; 2-3 experience; good references; qualities, estimates, S 91, this office.

CLERK, seven years' experience, highly recommended, desires Position; moderate salary.—R 1949, this office. 8 F

CARPENTER, young, all round bench, desires position; preferably on estate; excellent references. Address "Z 3850, Carpenter," this office. 8 A

COMPTOMETER Operator, with nine years' experience, desires position, R 17, this office. 9 A

ESTATE Agent or Manager, life experience all land classes, tillage, stock, sawmills, forestry, etc.; a good organiser of work, and prompt. Address "Z 3787, Estate," this office.

EXPERIENCED Housekeeper or Help; city or suburbs; Protestant; recommended.—S 45, this office.

EDUCATED young Man seeks position Junior Clerk; just left college; neatness, typing, bookkeeping; highly recommended.—963, Irish Times Branch Office, Kingstown.

GOOD Dressmaker requires work at lady's house; highly recommended.—E 1815, this office. 7 E

GIRL, age 22, wishes to hear of vacancy in shop or factory; would go as Apprentice.—S 23, this office. 9 A

LADY, experienced Journalist, desires whole or part time engagement, competent; undertakes Secretarial and reconcilable work; highest references.—R 1902, this office. 8 F

EMPLOYMENT WANTED CONTINUED.

LADY (36) desires post Companion Help; capable and energetic, competent driver.—R 1940, this office. 8 F

LADY, Shorthand Typist, Invoice Clerk, experienced, presently disengaged.—R 1968, this office. 9 A

WANTED, position as Lady Help, for nice young Girl, Protestant; reliable, trustworthy, fond of children.—Address "Z 3804, Help," this office. 7 F

WANTED, by Protestant Person, single, post as Caretaker of Offices, or otherwise of trust; highest reference.—S 7, this office.

MALE SERVANTS WANTED.

AN energetic young MAN REQUIRED for Dalkey district, experienced in milking and serving; room without meals can be provided. State particulars of experience, age, wages required, and enclose copies references, to "Z 3889, Man," this office. 7

YARD and General Farm MAN, R.C., married, without family, knowledge of cattle and sheep, WANTED before 1st of May. North Co. Dublin. Address "Z 3888, Man," this office. 10 F

STEWARDS AND GARDENERS WANTED.

WORKING STEWARD WANTED for Co. Dublin. Good references and age to Miss Plunkett, Portmarnock.

WANTED, GARDENER two days weekly; understand flowers, vegetables; state experience and terms; Donnybrook district. Apply R 1984, this office. 9 E

MALE SERVANTS DISENGAGED.

EXPERIENCED Indoor Man to single gentleman, small family; valet, good plate cleaner; absolutely sober, trustworthy.—Advertiser, Tipperary Hotel, Thomas street, Limerick. 9 F

GAMEKEEPER, Carpenter, look after woods, rear Gamekeeper, Castlesunderson, Belturbet. 7 F

GROOM, life experience, break, ride schooling, make himself useful. Address "Z 3854, Groom," this office. 9 E

GAMEKEEPER, R.C., life experience all branches, exc. to best situation.—E 0 544, Irish Times Branch Office, Rathmines. 10 F

HERD, married, life experience; highest references, R 106, this office. 10 F

GARDENER, experienced, to grow, prepare and dress vegetables for Farm General; Wife housework, poultry, if required; excellent references.—Bennett, Tower Lodge, Jenkinstown Park, Co. Kilkenny. 10 B

STEWARDS AND GARDENERS DISENGAGED.

BOY, 16, left school, wishes to train to Gardening; Protestant. Address "Z 5781, Boy," this office. 7 E

GARDENER, experienced all branches, Protestant, married; good reference.—Kirkby, George's Hill, Ballsbridge. 7 E

PLAIN Gardener, single, Protestant, seeks position; good general worker, milk; best references. Address "Z 3807, Gardener," this office. 9 F

WORKING Gardener wants one day weekly; can be well recommended. Address "Z 3841, Gardener," this office. 8 F

DOMESTICS WANTED.

PROTESTANT HELP WANTED, over 25, country place; good plain cook; all duties; £30; copies references. Address "Z 3801, Help," this office. 7 E

WANTED, housemaid; reliable, trustworthy; duties; small family, no children; Rathgar; good wages, references.—S 55, this office. 10 F

"IRISH TIMES"

EMPLOYMENT REGISTRY.

HOURS: 10 a.m. to 4 p.m.
Saturdays, 10 a.m. to 1 p.m.

The Matron has several vacancies on her books for well recommended Unemployed, experienced and untrained; placed immediately.

31 Westmoreland Street, Dublin.

'Phone 23062.

COOKS AND DAIRYMAIDS WANTED.

A WELL recommended young COOK GENERAL REQUIRED for Doctor's House in Dublin; £30. this office. 10 C

COOK GENERAL WANTED, £36, Kildare; also LAUNDRY BETWEENMAID, £24.—Crofton's Registry, 40 Donnybrook.

EXPERIENCED COOK GENERAL WANTED for small modern house, Foxrock; good wages, R 77, this office. 10 B

EXPERIENCED COOK GENERAL WANTED immediately; good references essential; second maid kept; good wages; suburbs.—S 56, this office. 10 F

DOMESTICS CONTINUED.

GOOD Single-handed COOK REQUIRED near Kingstown; house parlourmaid kept; state age, wages. Address "Z 5851, Cook," this office. 8 A

NOTICE.

IN addressing envelopes covering replies to advertisers in this paper great care should be taken to include the catch words, when same are given, after the Office Number, thus: "Z 20, Housemaid," should in carefully writing upon the envelope.

LADY requires superior COOK HOUSEKEEPER; good manager; must be highly recommended; enclose copies references. Address "Z 3829, Housekeeper," this office. 8 F

WANTED, good COOK, R.C., South suburbs; near tram and train.—R 1969, this office. 8 F

WANTED for Donnybrook, COOK GENERAL and HOUSE PARLOURMAID, small family; £20. £25 a country girls preferred; send copies. Address "Z 3830, Domestics," this office.

WANTED, COOK GENERAL, HOUSE PARLOURMAID, R.C., for country place, Co. Louth. Address "Z 3826, Cook," this office. 8 E

WANTED, COOK GENERAL, country girl, some experience, Co. Dublin, on bus route; state wages; copies references. Address "Z 3870, Cook," this office. 9 E

WANTED, good COOK GENERAL, from country preferred; small house. Write Box 10830, Stephens's Library, Dun Laoghaire. 9 A

WANTED, for Dundrum, COOK GENERAL or GENERAL; country Girl; send copies, state age and wages; kitchenmaid kept.—E 74, this office. 9 A

WANTED, young COOK GENERAL, town, family two.—S 88, this office.

WANTED, superior, experienced COOK GENERAL HOUSEKEEPER; in April, not under 30 years, for gentleman's country house, living alone; must be good plain cook; no lamps, poultry or dairy; washing sent out; baking, with few exceptions; woman-comes weekly to scrub passages, etc.; house completely kept; churches near; none need apply who are not thoroughly competent; £40 to start; may go higher; £45, rise after 6 months, if satisfactory; send copies only of references, stating age, religion. Address "Z 3878, Cook," this office. 9 B

WANTED, Priest's COOK HOUSEKEEPER, ten miles from Dublin. Address "Z 3902, Cook," this office. 9 F

WANTED, good plain COOK, Tramore; two maids; small family; copy employers' references. Address "Z 3811, Cook," this office. 8 X

GENERALS WANTED.

EXPERIENCED GENERAL WANTED for small Harcourt road. Apply 18 8 B

GENERAL WANTED immediately, Glenageary; some experience necessary; two in family; no basement.—Box 10828, Stephens's Library, Dun Laoghaire. 8 F

GOOD GENERAL WANTED. Call afternoons, Baymount, opposite Constarf Baths. 9 A

GOOD GENERAL WANTED, small house, plain cooking, fond of children.—127 Rathgar road.

GENERAL WANTED for Bray district, experienced country girl, R.C., two in family; small washing, good plain cooking and early rising essential; send copies of references, age and wages expected.—2,555 Wilde's Office, Bray. 9 E

GOOD GENERAL WANTED, Dairy road; well recommended.—S 97, this office.

GENERAL WANTED, good plain cook, no washing; one in family; similar good references. Box 10831, Stephens's Library, Dun Laoghaire. 10 F

GENERALS disengaged, Protestant, R.C., country or City Girls; £24. Four o'clock.—Griffin's Registry, 40 Donnybrook.

When you buy a Morris you buy a car that's guaranteed

Any make of car taken in part exchange.

Every Morris model is sold under a two-year guarantee. Because Morris are confident that every car that bears the name can be relied on under all conditions of motoring. Better choose a Morris. See the range at the sole Free State importers'—

G.A. BRITTAIN LTD PORTOBELLO DUBLIN

Here's a **SNIP**

Chrysler "66" Six Cylinder Coupe, only done 14,000 miles.

See it and try it at

F. M. SUMMERFIELD LTD., 138 Lr. Baggot St., Dublin

Sole Free State Importers of Chrysler, De Soto, Plymouth, and Renault Cars

SNAP *it quick*

This car is ideal for a doctor or a lawyer. It is smart and dignified in appearance and a sheer delight to drive. A rare bargain at £165.

DOMESTICS CONTINUED.

GENERAL SERVANT WANTED for seaside town, County Down; age 30 to 40 preferred; nice, quiet home, three in family; must be good plain cook; state full particulars of past employment, with wages required.—S 76, this office. 10 B

LADY REQUIRES GIRL, 18, train GENERAL; light housework; comfortable home; small family. S 65, this office. 10 F

WANTED, trained GENERAL; must be well recommended; Dollymount.—B 1957, this office. 8 F

WANTED, nice GENERAL, under 20; hours, 9 to 7.—11 Vernon Grove, Rathgar. 8 F

WANTED, 8th April, GENERAL, young; state wages; cook kept; one lady; small washing.—E. P., Smith and Barton, Kingstown.

HOUSE AND PARLOURMAIDS WANTED.

AN experienced young HOUSE PARLOURMAID WANTED for suburbs, two in family; must have long discharges and be well recommended; wages £28-£30. Apply, enclosing copies discharges, R 1931, this office. 7 E

CAN lady recommend Protestant GIRL as Under HOUSEMAID.—Mrs. Coddington, Oldbridge, Drogheda. 10 B

HOUSEMAID REQUIRED, experienced, single handed; state age and wages expected.—Lady Walsh, Ballytilleavan, Stradbally, Queen's County. 7 E

HOUSEMAID LAUNDRESS WANTED, £22; state age, copies.—More O'Ferrall, Lisard, Edgeworthstown. 7 F

HOUSE PARLOURMAID, good tempered and clean, for country house, near Limerick; age, copies references, wages. Address "Z 3814, House Parlourmaid," this office. 9 A

HOUSE PARLOUR LAUNDRY MAID WANTED; country house, family three.—S 49, this office.

REQUIRED immediately, good HOUSEMAID; copies, stating age, wages.—Roche's Hotel, Glengarriff. 8 E

SECOND HOUSEMAID WANTED, large house; three maids kept; reply stating age, experience, religion, wages, copy references. Address "Z 3861, Housemaid," this office. 9 F

UPPER of two HOUSEMAIDS REQUIRED for large country house; good needlewoman. Full particulars, address "Z 3842, Housemaid," this office. 8 F

WANTED, March 21st, well recommended HOUSE PARLOURMAID; quiet, regular place; one lady; imperative GENERAL might suit. Apply, with copies, by letter only, 47 Earlsfort road, Donnybrook. 9 B

NURSES WANTED.

REQUIRED immediately, experienced NURSERY HOUSEMAID, country till October, Sandycove winter; send copies references, age, wages.—Mon. Mrs. Radcliff, Wilmount, Kells, Meath. 9 A

WANTED for country town experienced NURSE, to two children of child, 2 years, infant later. Address, stating wages, etc., to "Z 3836, Nurse," this office. 8 E

WANTED, an experienced NURSE (R.C.) for Southern seaside town, capable of taking infant two months and part charge boy of three years; must be reliable and well recommended. Apply, stating experience, wages and copies of references, to 595, Irish Times Branch Office, Cork. 10 F

YOUNG NURSE for CHILDREN'S MAID REQUIRED; must sew; Protestant preferred.—Mrs. Goodbody, Warriston, Glenageary, Co. Dublin. 8 F

CONTINUED ON PAGE 14

FOOD AND PRODUCE MARKETS.

Dublin—Cattle 1/- to 2/- per cwt. dearer, Prime Sheep in demand. Dairy Cattle 10/- to 20/- lower, Porker Pigs 2/- per cwt. cheaper. York—Good market for Irish Stores. Butter at Copenhagen 10/9 lower. Rubber unchanged. Wheat steady. Tin and Copper easier.

DUBLIN (METROPOLITAN).

	Numbers on sale this week as compared with last.		Corresponding weeks.	
	1932.	1931.	1930.	1931.
Beasts	2,153 decrease	323	3,054	3,473
Sheep	5,516 decrease	227	4,379	5,102
Veal calves	5	6	6	6

There was a further substantial drop in cattle supplies here this week, numbers offered being 1,347 less than corresponding market last year. Home buyers were in full attendance, but shippers were less, as is usual at this period of season, being

STYLISH
DURABLE
HAND WOVEN

"Round Tower" Handwoven Irish Tweeds are faultlessly woven from pure wool yarns, fast dyed, and "Dublin shrunk."

Made in weights for summer wear and winter wear, for coatings and overcoatings. "Round Tower" Tweeds cost no more and will long outwear other and more expensive materials.

Ask your tailor to show you a selection

ROUND TOWER Hand Woven TWEEDS

Trade only supplied.
ENQUIRIES INVITED.
Gaeltacht Industries Dépôt, Beggars Bush ..... Dublin. M.G.

SHIPPING NEWS.

(FROM LLOYD'S.)

FOREIGN MOVEMENTS.

Glen Head, for Cork, left Antwerp on March 8.
Torr Head, from Dublin, arrived at Philadelphia on March 9.

HOME MOVEMENTS.

Sarpfos, Dublin for Oslo, passed Dunnet Head on March 9.
Lord Antrim, Riga for Belfast, passed Cape Wrath on March 10.
Lord Londonderry, for River Plate, left Port Talbot on March 10.
Shirvan, Belfast for Ellesmere Port, arrived at Liverpool on March 10.
Plawsworth, for Cork, left Sunderland on March 10.
Inniscarra, for Cork, passed Lizard on March 9.
City of Cork, from Dublin, arrived at Glasgow on March 9.
Ebbrix, Grimsby for Dublin, passed Dover on March 9.
Orlock Head, Hamburg for Dublin, passed Dover on March 9.
Cushendall, Tees for Poole, passed Beachy Head on March 9.
Glenmaroon, Plymouth for Antwerp, passed Isle of Wight on March 9.
Hercules, from Waterford, arrived at Cardiff on March 8.
Cargan, from Dungarvan, arrived at Cardiff on March 9.
Orvar, from Dublin, arrived at Cardiff on March 8.
Lunan, from Cork, arrived at Cardiff on March 9.
Cape Wrath, from Rosslare, arrived at Barry on March 9
Runa, from Dublin, arrived at Barry on March 9
Kerrymore, from Fenit, arrived at Barry on March 9.
Aspen, from Cork, arrived at Newport on March 8, and left the same day for Waterford.
Brierfield, from Cork, arrived at Newport on March 8.
Foynes, Limerick for Antwerp, passed Dungeness on March 9
Chasmoor, from Rouen, passed Dungeness on March 9.
ss. Kenorth, Newport for Fecamp, passed Prawle Point on March 9.
Roodzee (tug), from Queenstown, arrived at Falmouth on March 8.
Castlehill, from Belfast, arrived at Barryport on March 8.
Inver, for Rouen, left Boston, Lincs., on March 9.
Emerald, for Belfast, left Blyth on March 9.
Granuaile, for Poole, left Blyth on March 9.

THE ROYAL HOSPITAL FOR INCURABLES.

A meeting of the Committee of Management of the Royal Hospital for Incurables was held at the hospital on Thursday, 10th inst., at 9.30 o'clock, Sir Walter H. Boyd, Bart., K.C. (Vice-Chairman), presiding. Also present:—A. G. Hollinshead, Esq., J.P. (Hon. Treasurer); F. C. Earle Bland, Esq.; A. T. Collins, Esq.; Edwin A. Edwards, Esq.; W. H. Fry, Esq.; Sir Joseph A. Glynn, LL.D.; Gage S. Green, Esq.; L. Grove-White, Esq.; Frank A. Lowe, Esq., P.C.; R. J. Monahan, Esq., B.L.; T. C. McCormick, Esq.; William Montgomery, Esq.; A. Nesbitt, Esq.; Raymond Stephenson, Esq.; R. G. Tomlinson, Esq.; Charles G. Warner, Esq., and Major Arthur Whewell.

Read and signed proceedings of last meeting. Apologies were received from the Right Rev. Monsignor J. J. Dunne, P.P., V.G., Dean, and Seton Pringle, Esq., F.R.C.S.I.

Before proceeding with the business of the day Sir Walter Boyd made sympathetic reference to the loss the hospital had sustained through the death of Mr. William Perrin, and he proposed the following resolution, which was seconded by Mr. Charles Warner, and passed in silence, all present standing:

"The Committee of Management of the Royal Hospital for Incurables desire to place on record their sincere regret at the death of their good friend and Chairman, Mr. William Perrin, who was a Life Governor of the Hospital for 37 years, and an honorary officer since 1911. The late Mr. Perrin was beloved by all with whom he came in contact, and he will be greatly missed by his many friends at the hospital. The Committee extend deep sympathy to Mrs. Perrin and family in their bereavement."

The proceedings of the Visiting and Finance Committees were read, confirmed and signed. On the recommendation of the Finance Committee cheques amounting to £537 19/4 were signed in settlement of monthly accounts, leaving the large sum of

£6,321 7/9 DUE TO THE BANK.

The report books of the Lady Superintendent and the Resident Medical Officer were read and approved of. Patients in the hospital this day, 227—viz., 128 females, 99 males.

The Chairman announced that the hospital's financial year will end on 31st March next, and requested the friends of the charity who have not yet sent in their subscriptions to the Registrar to greatly oblige by doing so as early as possible.

The Committee tender their grateful thanks for the following kind contributions received since last meeting:—£15—Messrs. John Jameson and Son. £11 10/—"Anonymous." £6—Mrs. M. F. FitzGerald. £5 5/- each—Mrs. John Brown, Messrs. H. Williams and Co., Ltd.; Messrs. John Player and Sons, Ltd. £5 each—Miss M. R. Leslie, Gage S. Green, Esq.; Captain Andrew Carden. £4 5/—James Nesbitt, Esq. (collection). £3 3/- each—Mrs. Meares, Merchants' Warehousing Co., Ltd.; Messrs. John Power and Son, Ltd.; Royal Bank of Ireland, Ltd.; Mrs. C. S. Bingham. £2 2/- each—Stamford H. Roche, Esq.; Messrs. W. and A. Gilbey, Ltd.; F. C. Crawley, Esq., F.R.C.S.I.; Messrs. J. Parke and Sons; Messrs. Bruce, Symes and Williams, Miss Eliza White, A. B. Perrin, Esq.; Edward Stephenson, Esq., F.R.C.S.I.; Mrs. E. Clarke, Messrs. Boileau and Boyd, Ltd.; Messrs. W. D. and H. O. Wills, Mrs. A. A. Brunker, Sir Walter H. Boyd, Bart., K.C. (Vice-Chairman); J. E. Batey, Esq. £2 each—Messrs. Switzer and Co., Ltd.; Messrs. Dockrell, Ltd.; Miss M. L. Hatte, Mrs. Brunskill, Messrs. Maguire and Gatchell, Ltd.; Miss L. C. Noble, Charles Sutton, Esq.; Messrs. Harvey and Co. (Dublin), Ltd.; Viscount de Vesci, Miss M. Gamble, Major C. J. Healy, Miss Lyster. £1 10—"In Memory of Madge Clarke." £1 1/- each—Mrs. Cullinane, John Conroy, Esq.; F. F. Cullinan, Esq.; the Hon. Ethel Dillon, E. R. Murdock, Esq.; Mrs. J. Davidson, William Hunter, Esq.; Miss Eva Murphy, C. J. Rutherfoord, Esq.; James Pierce, Esq. £1 each—Dr. G. Saunders, Mrs. Darley, Lady Crofton Nathaniel Taylor, Esq.; Messrs. Craigie Bros., Miss F. M. Hinde, Miss N. Shortt, Mrs. A. J. Wallace, B. McKinley, Esq.; Mrs. E. A. Hurley, Mrs. J. I. Cantwell, Mrs. Evelyn Thornhill, Mrs James C. Goff, Miss Barrington, William Rochfort, Esq., D.L.; the Misses Cuthverwell, J. Hall Cooper, Esq.; F. W. Taylor, Esq.; Hon. Kathleen Ward, Miss Ellen D. Ogilvy, Charles M. Drury, Esq.; Miss Evans, Mrs. H. W. Reaks, Miss L. Wedman, A. W. Rutherfoord, Esq.; William Kennedy, Esq., F.T.C.D. 15/—Mrs. Chambré. 10/6—Rev. Robert Brown. 10/- each—Miss S. Patterson, Miss A. Stronge, J. Hencey, Esq.; Mrs. Molloy, Messrs. T. Henshaw and Co., Ltd.; Miss H. S. Chenevix, Miss Taylor, Smaller sums—17/-.

The Lady Superintendent acknowledges, with many thanks, the following kind gifts:—Clothing—Mrs. Elliott, Anonymous, Miss Holmes. Illustrated papers, magazines, etc.—Miss A. Conner, H. Hare, Esq., B.L.; Mrs. H. O'Reilly, Mrs. McNamara, Mrs. Hanna, Hotel Ivanhoe, Miss Ada Shortt, Mrs. G. Tomlinson, C. R. Riley, Esq.; Mrs. A. H. S. Orpen, Miss Holmes, Miss Coll, Mrs. L'Estrange, Mrs. W. V. Jones. Daily papers—Mrs. A. H. S. Orpen, Mrs. J. E. Tomlinson, Mrs. J. D. Lanchlan, Miss Redington Roche, Miss M. Roche, Miss Jacob; *Irish Times* office, one copy; *Weekly Irish Catholic*, two copies; *Daily Sketch*, Anonymous; *Universe*, J. Hyland, Esq.; *Time and Tide*, Anonymous.

Further contributions are earnestly solicited to reduce the Hospital's heavy Bank debt (£6,321 7/9), and will be gratefully received by Sir Walter H. Boyd, Bart., K.C. (Vice-Chairman), Bainagowan, Palmerston Park, Dublin; Alfred G. Hollinshead, Esq., J.P. (Hon. Treasurer), The Haven, Palmerston Gardens, Dublin; or by the Registrar at the Hospital.

LAST ENTRY INTO QUAI D'ORSAY.

M. BRIAND HONOURED IN DEATH BY SENATE.

FROM REUTER'S CORRESPONDENT.

PARIS, Thursday.

When the gates of the Foreign Ministry on the Quai d'Orsay were opened this afternoon at two o'clock at least three thousand people were lined up waiting to pay their last respects to Monsieur Aristide Briand, who had in death entered this morning for the last time the vast grey building from which for so many years he directed the destinies of France.

Men and women of all walks of life, children, ex-soldiers wearing their decorations, priests, and men in uniform filed slowly by the catafalque in the gorgeous Clock Room, where the dead statesman had lived one of his greatest moments in the signing of the Kellogg-Briand Pact to outlaw war.

For seven hours the mourning crowds filed past at the rate of between two thousand and three thousand per hour.

The Senate this afternoon unanimously adopted a motion declaring that M. Briand has deserved well of his country. A similar honour was paid to Clemenceau Foch and Joffre.

Sir John Simon will arrive in Paris from Geneva on Saturday morning. He will see M. Tardieu during the morning, and will attend M. Briand's funeral.

SIR PATRICK DUN'S HOSPITAL.

A meeting of the Board of Sir Patrick Dun's Hospital was held on Thursday morning, the 10th March, at ten o'clock, Dr. T. Gillman Moorhead, President, R.C.P.I., in the chair. Also present:—Lady Taylor, Dr. de Burgh Daly, Mr. F. Morgan Mooney, the Right Hon. Lord HolmPatrick, Dr. Frederick Gill (assessor), Sir William Taylor, M.D., K.B.E. (assessor); Mr. Joseph E. MacDermott, Mr. J. Walter Beckett, and the Registrar.

Apology for non-attendance was received from Colonel E. O'Brien, D.S.O., also from Miss M. Angela Boland.

The following vote of condolence was passed, all members standing, and sent on to the family of the late Dr. Walter G. Smith:—

"The Board of Governors of Sir Patrick Dun's Hospital desire to place on record their sense of the great loss the Hospital has sustained in the death of Dr. Walter G. Smith. As Visiting Physician and later as Consulting Physician, Dr. Smith rendered eminent services to the Hospital over a period of many years. The present reputation of the Hospital owes much to his energy, his devotion and his ability. The Governors desire to convey their most sincere sympathy to the members of his family."

Minutes of last Board meeting were read and signed. Minutes of General Purposes and Nursing Committee and the House and Finance Committee were read and signed.

Accounts for the month of February were passed and cheques signed in discharge of same, amounting to £1,303 16/10. Receipts for the month came to £1,267 4/11.

The House Surgeon reported that during the month some 2,327 patients were treated in the various dispensaries, and that 133 cases were admitted into the wards.

On the recommendation of the House and Finance Committee, the following tenders were accepted for supplies to the Hospital for the year commencing 1st April, 1932:—bread and flour, Messrs. Johnston, Mooney and O'Brien, Ltd.; butter, Messrs. Findlater and Co., Ltd.; chandlery, Messrs. Findlater and Co., Ltd.; drugs, Messrs. Boileau and Boyd, Ltd.; eggs, the Clonbrock and Castlegar Co-operative Poultry Society; fish, fowl, etc., Messrs. Sawers (Ireland), Ltd.; groceries, Messrs. H. Williams and Co., Ltd.; provisions, Messrs. Findlater and Co., Ltd.; meat, Messrs. McDonogh and Co.; stimulants, Messrs. Findlater and Co., Ltd.; vegetables, Mrs. Burke-Moran; milk, Mrs. R. Rodgers; coal and coke, Messrs. Wallace Bros., Ltd.; and surgical dressings, etc., Messrs. Faunin and Co., Ltd.

The following subscriptions and donations were received since last meeting, for which the Governors return their best thanks to the donors—R. Dannatt, Esq., M.B., £1; Messrs. W. D. and H. O. Wills Medical Charities and Mutual Aid Associations Employés' Fund, £10; St. Joseph's Mutual Benefit and Thrift Society, £6 6/-; the Board of Trinity College, £50; Dr. G. Saunders, £1; John Corr, Esq., 10/-; the Employés of Messrs. James O'Keeffe and Co., Ltd., £5 7/5; J. Choa, Esq., 10/-; Lady Ball, £3 3/-; the Employés of the Ringsend Dockyard Co., Ltd., £13 6/1.

The Governors are most grateful for the following gifts received per the Lady Superintendent:—Anonymous, periodicals and empty medicine bottles; Mrs. O'Callaghan, periodicals; the Peacock Theatre, theatre tickets for morning staff; Messrs. O'Keeffe, load of firewood; St. Bridget's National School, books; the Editor of the *Irish Times*, Ltd., and the Editor of the *Independent* Newspapers, Ltd., free copies of daily papers for patients.

STORE CATTLE SALES.

GAVIN LOW, LTD.

There was an increased number of cattle for yesterday's store sale, which comprised some useful lots of A.A. and Hereford crosses. With a good attendance of both home and cross-Channel buyers bidding was spirited throughout, and all nice lots changed hands at prices in favour of sellers. There was little or no change in prices of thin and young sorts, but a complete clearance was made. Aberdeen-Angus and Hereford crosses made from 43/- to 46/- per cwt.; horned and polled bullocks and heifers from 36/- to 43/- per cwt. The store cattle sale next week will be held on Wednesday, 16th March.

MESSRS. GANLY AND SONS.

Entries were again very large, almost 450 head, and included many consignments of well-bred Aberdeen-Angus and Hereford crosses from the best store-raising districts. There was a representative attendance of both home and cross-Channel buyers, and the majority of the cattle, being of a suitable description, they met a ready sale at in or about last week's prices. A few lots of secondary and thinner sorts were difficult to place. Quotations:—A.A. and Hereford Crosses made from 43/- to 46/- per cwt., horned bullocks and heifers made from 39/- to 44/6 per cwt., polly bullocks from 40/- to 42/6 per cwt. A choice consignment of A.A. heifers, the property of D. J. Cogan, made the top live-weight quotation of the sale, 48/- per cwt. A pen of very nice Hereford cross bullocks from H. J. D'Arcy made 47/- per cwt., and a consignment of shorthorn heifers, from J. F. Hayden, made 46/- per cwt. Next auction will be held on Wednesday, 16th March.

CHURCH SERVICES.

ST. PATRICK'S CATHEDRAL.—Morning Service at 10 o'clock. Psalm, 56. Jubilate, 41. Litany. Hymn, 11. Evening Service at 4 o'clock. Unaccompanied Service. Magnificat, Nunc Dimittis, Whitfeld in E. Anthem, "Enter not into judgment." Attwood, 134.

CHRIST CHURCH CATHEDRAL.—Morning Prayer at 10.45 o'clock. Jubilate, Litany. Evening Prayer at 5 o'clock. Kempton in B flat. Anthem, "How goodly are Thy tents." Ouseley.

"Bermaline" Bread.
Best for Digestion.—(Advt.)

THE GAELTACHT INDUSTRIES.

INVESTIGATION OF PROBLEMS.

CO-OPERATION AS BASIS OF PRESENT REVIVAL.

RECOGNISING the need for establishing industries which would enable the people of the Gaeltacht population to supplement their meagre earnings from the soil the Department of Lands and Fisheries is tackling the problem with energy and determination. Ninety per cent. of the people engaged in fishing are really farmer-fishermen. The only other industries which have contributed to their support are weaving, knitting, embroidery, crocheting, and the gathering of kelp and carrageen. The kelp and carrageen industries are confined to the coastal dwellers, and, strictly speaking, lie outside the description rural industries. The rural industries, properly speaking, are weaving, knitting, embroidery and crochet. All of these at one time enjoyed considerable popularity, but each of them declined in turn until their revival on a co-operative basis was taken up by the Department of Lands and Fisheries.

These points were brought out by Mr. William Algar, of the Department of Lands and Fisheries, in an address before the Publicity Club of Ireland at Jury's Hotel, Dublin, yesterday.

The nerve centre of this co-operative scheme of rural industries is the Gaeltacht Industries Dépôt at Beggar's Bush, which, on behalf of the industries, buys the raw materials in bulk, provides the appliances, directs and co-ordinates the work of the centres, and disposes of the finished products.

In regard to weaving, there is every sign of a keen public interest in the more highly-finished cloth woven by hand from machine-spun yarns. Under a system conducted by the State, weavers are trained in instructional centres, and are then fitted up with looms in their own homes. They pay for these looms out of their earnings. The yarns are bought in bulk and distributed to the workers; the woven cloth is taken over from them, and they are paid for their labour on a piece-rate basis. The cloth is then passed through various finishing and shrinking processes, and is finally taken up by the Dépôt for sale. Particular attention is paid to design, and at present no fewer than 140 patterns in seven different weights are being made. The tweeds are marketed by the Dépôt's representatives at home and abroad through the ordinary trade channels under the trade mark of the "Round Tower," which is common to the industries.

The knitting industry is also being developed on a co-operative basis. One by one, as they reach the required state of efficiency, the various centres are being transferred to the Dépôt, which determines the goods which each centre is to make and undertakes the marketing of the products as a whole. A practical designer has been engaged to turn out designs to meet the public taste in those knitted goods in which fashions change often and radically. The prospects of this branch of the industry are bright.

NEW WEAVING CENTRE.

A poplin weaving centre has been started at Annagry, in Donegal, and the progress made by the lads under instruction is most encouraging. This may lead to the setting up of tie-making and other allied industries. The embroidery industry has also been receiving attention, and here the aim is to produce higher design, quality and finish than has yet been done in this line. "Round Tower" embroidery will be on the market in a short time.

The possibilities of shirt-making, boot-making and the development of the marble quarries are being carefully investigated.

The policy of the Gaeltacht Industries Dépôt is to market all their products under a common trade mark—the Round Tower—and to establish this mark as a guarantee of excellence.

The first consideration in all the industries is the quality of the goods produced. The goods are sold to the trade only, and are being advertised extensively. The public at home is beginning to appreciate the sound work of Gaeltacht products. Attacks on markets outside this country have scarcely begun, but the results obtained so far are highly satisfactory. In this work the Dépôt is fully alive to the value of publicity.

There are seven weaving centres and about 100 weavers and learners. There are thirty machine-knitting centres, giving employment to over 300 girls. Of these there are eight centres with ninety-six girls operating at the moment under the direction of the Department. There are ninety workers and learners engaged on hand-knitting, and the embroidery industry provides work for about the same number.

Mr. L. C. Blennerhassett, proposing a vote of thanks to the lecturer, said that it had been extremely refreshing to hear an exposition of a subject of that character. Nothing could be more ripe for consideration.

Mr. Gordon Kelly, in seconding, said that he was glad to hear from Mr. Algar that an attempt would be made to lead the world in fashions.

Mr. C. E. McConnell, supporting the motion, said that the object of that club was to develop better business, and the question of developing rural industries was most important. If they develop those industries in the Free State, they would benefit the country. On behalf of the Publicity Club he thanked Mr. Algar.

Mr. Major (Brown, Thomas and Co.) said that, with regard to cottage industries, he could say, as a trader, that there was always a definite demand for homespuns.

Mr. P. T. Montford presided.

FUNERAL OF MR. JOHN HENDRICK.

The funeral took place yesterday from St. Audoen's Church, High street, to Glasnevin of the late ex-Alderman John Keogh Hendrick, Peace Commissioner, who was for many years a leading figure in the commercial and public life of Dublin.

The chief mourners were:—Miss Mary Hill, Mrs. Elizabeth Daly, Mrs. Mary Murphy, Mrs. John Roche, and Miss Marjorie Daly (nieces); John P. Walsh, P. W. Corrigan, P. A. Corrigan, Michael A. Corrigan, W. A. Corrigan, Herbert J. Corrigan, Patrick Murphy (nephews).

Among the general attendance were:—Senator Cornelius Kennedy, Senator Fanning, Dr. Lynch, T.D.; D. Healy, T.C.; James Kirwan, John Corcoran, James Oately, T.C.; Martin O'Byrne (Secretary of the Licensed Vintners' and Grocers' Protection Association); Joseph Cogan, D. J. Cogan, L. J. Cogan, George Lawless, P. Jordan, T. Gavigan, P. Monks, Joseph Arigho, T. Byrne, R. Brunton, D. Grace, T. Halpin, J. Harden, William Scott, J. O'Toole, James Lynch, M. Ryan, John Scully, Edward Doyle, M. Corbett, R. Maher, Jack Dunne, P. J. Tormey, John S. Neill, John Sheehan, P. Smee, M. Power, Phil Ryan, L. Devereaux, Matthew Kennedy, Andrew Byrne, William J. O'Hara, T.C.; P. J. Kennedy, Martin Kennedy, R. Gray, J. J. Dundon, P. Sweeney, P. Ivory, Edward Murphy, E. Murphy, F. Hanlon, M. J. O'Beirne, the Rev. Brother John, O.D.C., St. Joseph's, Drumcondra; Thomas Sinnott, W. F. Byrne, J. Fagan, T. F. O'Driscoll, E. Kane, W. Molloy, J. J. O'Dwyer, Fred. Gray, Mi. Kenna, Michael Byrne, Joseph Sheehan, N. McFeely, J. C. McFeely, J. M. Harte, T. Halpin, A. R. Riley, W. Brassington, John Carroll, M. A. Moynihan, City Engineer; Paul Hyland, John Carney, Edward Doyle, Michael Doyle, D. Kiernan, Andrew Farrington, J. O'Reilly, Manager of National Bank, Cornmarket; James McLaughlin, J. A. Hatch, Brother John Byrne, P. Clancy, James O'Donoghue, Peter Quinn, John Cooney, Peter Quigley, J. J. Dundon, J. Flanagan, H. Knowles, J. W. Fanagan, T. Byrne, J. Madigan, James Naughton, T. Doyle, John Doyle, J. J. Healy, Leo Lawler, Sir John Irwin, Garrett Wyley, E. Bruton, P. Molloy, T. Molloy, J. O'Hara, T. Groome, John McDermott, Tim Casey, B.A.; Dr. Dempsey, James Gormley, John McDermott, junior; Dr. W. Myers, George Myers, R. Myers, P. J. Roche, C. O'Connell Fitzsimon, and W. Oman.

CHINESE BACON SCARE.

FIGURES REFUTE RUMOURS.

TARIFF WITNESS TAKEN TO TASK.

EVIDENCE in favour of a tariff on bacon, hams and other pig products was given by Mr. James O'Boyle, Killala, Co. Mayo, when the Tariff Commission resumed at Government Buildings, Dublin, yesterday. Mr. H. G. O'Friel presided.

Mr. O'Boyle said that he was satisfied that if foreign bacon was excluded the price of pigs would go up. At the time that the emergency tariff was imposed the price of pigs went up considerably for some weeks, but fell again because an immense amount of foreign bacon had been dumped into the country in anticipation of the tariff. No less than forty tons of Chinese bacon was dumped in Belmullet before Christmas.

Professor Smiddy, a member of the Commission, remarked that that was the first the Commission had heard of the dumping of Chinese bacon.

The witness said that he had heard of it, and knew that in all the towns in North Mayo there was a lot of foreign bacon. Farmers were selling their sows, all the bonhams were being taken away in lorries, and in large areas of Mayo there were virtually no pigs. Soon there would be so few in the country that the price would go up as a result of scarcity, even if there were no tariff imposed.

NONE IMPORTED IN 1931.

Mr. D. Twomey, another member of the Commission, asked the witness on what authority he made the statement that forty tons of Chinese bacon had been imported to Belmullet.

The witness replied that a commercial traveller whom he had known for years told him about it, as well as another respectable man.

Mr. Twomey—Would you be surprised to learn that the official returns show that in 1930 only 73 cwts. of Chinese bacon were landed in the entire Free State, and in 1931 not even a pound of Chinese bacon was imported?—I would be surprised.

Mr. Twomey asked the witness if he did not think it a serious thing for a responsible man like him, giving evidence on oath, to make wild statements about Chinese bacon without any foundation in fact.

Mr. O'Boyle replied that he was told about the bacon by a respectable man, and he was telling the Commission what he heard.

Mr. Twomey—Those are the kind of wild statements which have been going around the country, and in many districts had been responsible for sending farmers into a state of panic.

The witness said that he knew that there was any amount of foreign bacon in all the towns in Mayo. He had seen it himself in Ballina.

How did you know that it was foreign?—I know myself that it was not Irish, and the merchants themselves told me it was foreign.

The witness, proceeding, said that the farmers could not afford to go on producing pigs unless there was a guaranteed price of at least 60s. a cwt. Many poor men could not feed pigs properly at present prices, and he had seen a lot of emaciated pigs and starved stores at fairs and markets.

BREEDING CENTRES SUGGESTED

Mr. Robert H. Dring, Glyntown, Glanmire, County Cork, said that the Danes and Swedes had gone in largely for the production of bacon for the English market, and had evolved a method by which it could be economically carried out by means of the establishment of breeding centres. He thought that would be a good and practical idea for the Free State. Because their costs of labour and feeding were not so high, the Danes could produce pigs cheaper than this country.

As a pig breeder of ten years, his view was that the farmer who consistently bred and finished his own pigs could make a small profit. There could, he said, be no security in Irish pig production so long as England remained the world's free bacon market. In that respect they were in the same position as the English farmer, as they sold in the same market. When the English farmer is protected by a tariff imposed against non-empire bacon the Irish farmer will reap the benefit, provided he is already protected by a tariff from the dumping of Continental supplies. He suggested that meanwhile a tariff of, say, 21s. per cwt. should be imposed on all pig products imported into the Free State for the purpose of raising funds to finance the industry, so as to reduce the cost of production, or maintain prices artificially. It had been suggested that a tariff of 42s. should be imposed, but, in his opinion, such a high tariff would unduly raise the retail price of bacon, and would produce no revenue to assist the producer.

The majority of Irish farmers had very little idea whether their pigs paid them or not. They accepted rumours going around fairs and markets that pigs were not paying, but they kept no accounts or accurate figures of their own to test whether that was correct or not in their own case.

The Commission then adjourned, and the next public sitting was fixed for Monday at two o'clock.

DUBLIN UNIVERSITY HOCKEY CLUB DANCE.

Under the joint auspices of the Dublin University Hockey Club and the Dublin University Women's Hockey Club a very enjoyable dance was held last night in the Metropole Ballroom, Dublin.

Dancing, which commenced at 8 p.m., terminated at midnight, and during the evening "spot" dance prizes were a feature of the entertainment.

Among those present were:—Mrs. Gwynn, wearing a brocaded coat, trimmed with fox fur, over her gown of black beaded georgette. A smart black satin gown was worn by Mrs. Luce. Miss D. Cox chose an attractive gown of wine-coloured taffeta. Miss W. Northridge was in a pretty floral chiffon frock. Miss M. McKay was wearing a lovely white satin gown, while Miss J. Mulaney came in a stylish black georgette frock. Primrose-coloured *peau d'ange* was worn by Miss G. Pike. Miss G. Brittain wore a gown of black velvet. Miss P. French favoured black lace. Miss Betty Jellett also wore a frock of black lace. Miss V. Robinson was in a pretty pink frock, with a coatee of black velvet. Miss J. McDonagh came in a smart green floral chiffon frock. Miss B. Pringle was another who wore black lace. Miss B. Anderson was wearing a gown of turquoise georgette. Miss P. Roper and Miss D. Wheeler both chose becoming white frocks, while Miss I. Haughton was in pink georgette, and Miss K. Rae wore a blue taffeta frock. Mr. Ardagh, Mr. M. Buchanan, Mr. D. Boydell, Mr. R. M. Wilson, Mr. H. Wells, Mr. A. H. Whiteside, Mr. J. W. Craig, Mr. F. Darley, Mr. Joly Dixon, Mr. Chalmers, Mr. Stringer, Miss J. Sayers, Mr. F. P. Smith, Mr. D. L. Graham, Mr. Gregory, Captain and Mrs. Ramsey, Mr. H. C. Marriott, Mr. M. Phillipson, Mr. C. T. O'Donnell, Mr. O'Connell, Mr. D. P. Harris, Mr. J. F. Harbinson, Miss Howe, Mr. B. Harrison, Mr. P. A. Jackson, Mr. T. G. McClintock, Mr. Mahony, Mr. T. G. McIntyre, Mr. G. T. Kenay, Mr. M. Lee, Miss R. Molloy, Miss B. Rosenthal, Miss Hempenstall, Miss D. Rae, Mr. S. Price, Mr. W. Richmond, Mr. A. Raffan, Mr. J. Mulligan, Miss G. Hopkins, Miss E. Kane, Mr. G. Levis, Miss Pierce, Miss B. Whitton, Mr. G. Langley and Mr. M. Howe.

DUBLIN CHARTERED ACCOUNTANTS.

At a meeting of the Dublin Society of Chartered Accountants at 41-42 Dawson street, Dublin, Mr. G. Brock, F.C.A., gave a lecture on "The Final Report of the Bankruptcy Commission on the Winding-up of Companies in the Irish Free State." The lecturer pointed out the various points of difference and similarity as compared with the English Companies Act, 1929, and the subsequent enactment that has been passed by the Parliament of Northern Ireland.

A general discussion followed, and the proceedings closed with the passing of a vote of thanks to the lecturer.

Road Grant.—Mr. W. M. Nolan, Town Clerk of Limerick, has received a letter from the Free State Local Government Department notifying the allocation of a grant of £7,400 out of the Road Board Fund for the covering of city thoroughfares.

THE MISSIONS TO SEAMEN.

BOLSHEVIST CLUBS IN IRISH PORTS.

"One cannot help feeling that, in spite of the widespread depression which, of course, seriously affects the business of shipping, the work of the Mission to Seamen is as abundantly needed, and as abundantly carried out, as ever it was before," said the Archbishop of Dublin when he presided yesterday afternoon over the annual meeting of the Dublin branch of the Missions to Seamen, which was held in 12-14 Eden quay, Dublin. There was a very large attendance.

"Our work has somewhat changed in all our home ports," declared the Rev. William Popham Hosford, B.A., Superintendent for Ireland. They now had many seamen on their lists who were not, at the moment, employed on ships. Another, and even more serious, problem which they were up against was the spread of revolutionary doctrines. Within the last six months a Bolshevist club had been started in Belfast, and attempts had been made to found a similar organisation in Dublin. The people who inspired such organisations intended to cause trouble, and stood for the absolute negation of religion. In the literature which they circulated amongst the seafaring classes they referred to the Missions to Seamen as being inspired by wealthy shipowners for the purpose of distracting the attention of sailors from the class warfare. Such agitators were directly responsible for the shipping strike at Danzig and the Chinese sailor riots at Hamburg.

A HEAVY LIABILITY.

The Rev. George Trench, M.A., General Superintendent of the Missions to Seamen, thanked the Archbishop for the favour which he had conferred upon them by coming to preside over their meeting. When one saw, he went on, the great shipping enterprise of the world one was tempted to think how small in comparison was the work which the Church was doing amongst seamen. Such a work, however, was not going to be judged by its size, but rather would it be measured by how far it was carrying on the functions towards which it was designed.

In conclusion, he said that he wanted the Committee of the Dublin branch to face the problem of getting the building clear of debt, since at the moment he thought that they were carrying too heavy a liability.

Admiral Craig-Waller thanked the Committee for electing him Branch President, and all present for coming to the meeting in such large numbers.

Captain Webb extended a special welcome to the Rev. Mr. Trench, the new General Superintendent, whom he referred to as the "new pilot."

Have your battery tuned up for Easter . .

Exide WILL DO IT FREE OF CHARGE

AT any time until Easter, at any Exide Service Station, you can have your car or motor cycle battery, whatever its make, thoroughly examined, tested, terminals cleaned and greased, 'topped up' with distilled water, and generally tuned up—*free*. If your car is not licensed, the Exide Service Station will, wherever possible, send an expert to inspect the car battery in your garage—*free!* The Exide Agent is recompensed for this service by the Exide Company.

Exide BATTERIES SERVICE STATION

When the time comes for a new battery, your garage can supply the Exide—the world's most tried and trusted battery.

★

EXIDE BATTERIES

THIS VOUCHER IS WORTH 2/6

Fill in and give it to an Exide Service Station

This voucher entitles you to have your battery examined and tested by an expert, 'topped up' to correct specific gravity, terminals greased, and generally tuned up at any Exide Service Station. *This involves you in no expense or obligation of any kind. The Exide Service Agent is recompensed for his service by the Exide Company. The voucher is valid from Monday, March 14th, to Saturday, March 26th, 1932.* 86A

Name.....
Address.....
.....
My motor cycle / car is a..... H.P.....

Irish Representative: E. C. Hart, 3 Pearse Street, Dublin, C.S.; 1 Franklin Street, Belfast.

DUBLIN UNIVERSITY HOCKEY CLUB DANCE.

Committee members and guests at the dance held in the Metropole last night.

• AT 40 HER TEETH ARE HER CHARM—but what may the X-rays reveal!

NOTE: A PYORRHŒAL CONDITION IS DISCLOSED BY THIS X-RAY PHOTOGRAPH: THE BONE IS SPONGY AND ROOTS ARE LOOSE.

Radiograph by A. B. Cox, Member Society of Radiographers

● Generally, bleeding and tender gums give warning of Pyorrhœa. They call for prompt measures, if teeth and *health* are to be saved. Sometimes, however, Pyorrhœa attacks, invisibly, the bony sockets in which the teeth are held—destroying them painlessly but relentlessly. Teeth become loose, are lost. Invalidism results. Only the X-ray can, with certainty, reveal the presence of this dread disease.

Most people know that Pyorrhœa, neglected, means loss of teeth—discomfort—humiliation. Few realise the greater threat to health, even life itself, from the absorption, by the blood, of the poison of Pyorrhœa.

Authoritative estimates indicate that about four out of five people past forty suffer, in some degree, from this malady. It is caused largely by overfeeding, improper diet, and accumulation of tartar at the gum-line, where malignant bacteria thrive unchecked.

Alone, Forhan's will not cure Pyorrhœa in its advanced state. But Forhan's, in addition to being a safe, fine cleaning agent, contains in its formula those elements necessary to condition the gums and prevent Pyorrhœa—to check its growth in earlier stages.

To keep good health and good teeth, use Forhan's for the Gums regularly. You can get it at good Chemists everywhere.

4 out of 5

By estimate of leading dental authorities four out of five people over forty suffer from Pyorrhœa.

Forhan's
MADE IN ENGLAND
for the GUMS

THOS. CHRISTY & CO., 4-12 OLD SWAN LANE, LONDON, E.C.4

STEPHENSON'S

FLOOR POLISH
for Oak, Parquet or Stained Floors, Lino, Leather, etc.

To bring out the full charm and beauty of furniture, paintwork and leatherwork; to preserve it, and to get the most lasting use out of it, select the appropriate "STEPHENSON'S" FLOOR POLISH or FURNITURE CREAM

FURNITURE CREAM
for all FURNITURE, Lacquer ware, Bathroom ware, etc.

STEPHENSON BROTHERS, LTD. BRADFORD.

"NO OTHER POLISH IS NEEDED IN THE HOME"

IRISHMAN'S DIARY.

Frogs and the Drought : Fan-Lights in Dublin : The Old "Royal." Prayers in Congress : Cine-Cameras : The Lost Island of Minish.

Fewer Frogs.

In the course of a tramp through the Dublin Mountains the other day—just before the rain came—I noticed on all sides the effect of the drought. The parched and brittle clay crumbled under foot, and there was hardly any water to be seen in the ponds and ditches. The absence of moisture must react with great severity on many forms of animal life, and particularly, I should imagine, on the tadpoles while they are on their way to become frogs. They will hardly be as numerous as usual this year; for the spawn was only to be seen at the bottom of the deepest pools, where there was still some brackish water. In ordinary circumstances, the little tadpole, if he succeeds in emerging from the jelly in which he appears as a small black speck, has many difficulties to meet before he reaches his full development, and, perhaps, it is just as well. Nature invariably manages to preserve her balance of population, and if she neglected to do so where rabbits, rats, mice and frogs are concerned, the consequences would be calamitous. A single frog lays from one to two thousand eggs at a time, and if all these were allowed to reach maturity, the famous plague of Egypt would be a trifling affair compared with what might happen. If, on the other hand, a serious reduction in the number of frogs should occur, from drought or any other cause, farmers would probably be faced with a large increase in those insects which cause damage to crops.

Hawkins Street.

The recent fire in Hawkins street recalls the famous fire of 1879, in which the old Theatre Royal was destroyed. Fortunately, its successor has escaped the same fate.

Shortly after mid-day on the afternoon of February 9th the first signs of the fire were detected. No cause was ever suggested; for the cleaners were still engaged in preparations for what was to have been a "bumper" performance of that year's pantomime in aid of charity. No effort was spared by those present to prevent the spread of the flames, but, by the time when the fire brigade had arrived, it was apparent that nothing could be done to avert the disaster. Unfortunately, the manager, Francis Egerton, was cut off by the collapse of the stage, and perished.

By two o'clock in the afternoon—the time at which the pantomime was to have started—the roof had collapsed in ruins, and before evening nothing remained of the theatre save a smouldering shell. Many valuable relics were destroyed in the fire, including autographs, pictures and letters of many well-known actors and singers. The theatre bell, which had previously been used in an old city monastery, was melted in the flames, nor could any trace of it be discovered.

A Lost Island.

It is not uncommon, in those parts of the world where earthquakes are prevalent, for small islands to be suddenly engulfed by the sea, but such an event is virtually unknown in regions outside the earthquake belt. It sometimes happens, however, that islands are destroyed by coast erosion, and one Irish island did actually disappear in historical times through this slow, but inevitable, process. This was the island of Minish, in Clew Bay, which, when measured in the region of Charles I., was twelve acres in extent, according to several public documents of that period. On being surveyed in the year 1814 it was 420 feet long and 30 broad. Two years later it had justified the resemblance of its name to the English word which best describes its history by vanishing beneath the waves.

Fan-Lights.

An old-fashioned custom which is dying hard, so far as the North side of Dublin is concerned, is the display of ornaments of various kinds in the fanlights over halldoors. From the top of a tram from the Pillar, bound for Phœnix Park, I was intrigued at the display of china swans and dogs, bulb bowls and busts of past masters in the world of music and literature, with a minority of ships of various types. For some unknown reason however, white horses are predominant. I had forgotten just how popular was this "faithful friend of man," though I recall how an English visitor once inquired: "Tell me, is everyone in Dublin a blacksmith?"

Cine-Cameras.

Like a good many other people I was inclined to regard the ciné-camera as a kind of scientific toy until I saw a private display of moving pictures taken with one of these machines at a friend's house recently. The definition was remarkably clear, although the pictures were only about a quarter the size of those shown in cinema theatres. I understand that these cameras, which may be obtained at any price from a few guineas to a hundred pounds, are extensively used for educational purposes in America. Manufacturers find them convenient for recording the various stages in industrial processes, and also for training workmen without the need to explain a series of movements over and over again. The most popular use of ciné-cameras, however, will probably be to record the intimate concerns of individuals, and I have no doubt that, under better trade conditions, these machines would become as common as gramaphones and wireless sets.

The Learned Dog.

While glancing through an old Dublin newspaper recently, I came across an advertisement setting forth the many accomplishments possessed by "Le Chien Savant," then being exhibited in the metropolis. The charge for admission was half-a-crown. No doubt, he would draw crowded houses in modern Dublin, as he did in 1753, if he possessed even a few of the qualities set forth in the advertisement. "He reads, writes and casts accounts by means of typographical cards . . . answers various questions in Ovid's Metamorphoses, Geography, Roman and English History. . . He sets down any name, reckons the number of people present, knows foreign and English coins, and tells by looking at a watch the hour and minute. . . ." Finally, "he can tell any person's thoughts." I do not wonder that his owner reaped a rich harvest in Dublin for many months.

The Cost of Prayers.

A correspondent interested in the suggestion that a chaplain shall be appointed to the *Oireachtas* to open every meeting of either House with prayer, sends me the following item of news:—A United States economist, it seems, who ought to know better, has been computing the cost of prayers in the House of Representatives and the Senate. He estimates that they cost the public five dollars a word. The chaplains, apparently, are paid a salary of 1,560 dollars a year apiece—at par about £340—and the work is not onerous, since prayers are not offered daily, and the chaplains may not be asked to officiate for weeks at a time. In addition, the prayers are recorded in the United States "Hansard," thereby raising the cost.

QUIDNUNC.

MISSIONS TO SEAMEN.

A group at the annual meeting of the Dublin branch of the Missions to Seamen, held yesterday in the Dublin Seamen's Institute, Eden quay. Included are the Archbishop of Dublin, Admiral Craig-Waller, the Rev. G. W. Tronch, M.A.; the Rev. E. Leathley, the Rev. W. P. Hosford, Captain Webb, Mr. J. M. Butler and Mr. W. M. Carte.

CIVIL SERVICE GRIEVANCES.

ANNUAL CONFERENCE NEXT WEEK.

The annual delegate conference of the Civil Service Clerical Association will be held in Clery's Restaurant, Dublin, on Monday next, when several matters of importance to the association will be discussed.

The annual report, which has been circulated, states that the year 1931 was a remarkable one for the association. Still deprived of any form of conciliation machinery to enable staff grievances to be investigated and adjusted, it has been compelled to have recourse to publicity and parliamentary action to press the claims of its members.

The report reviews the activities of the association in relation to staff grievances, and adds that at the moment the question of future action is under consideration. Certain reforms in connection with bonus payments are advocated, and the executive council of the association says that it is confident that, given an opportunity, it can make a sound case for these reforms and for the abolition of a system of remuneration which can be shown to be unjust from the point of view of the Service, whether the tendency of the index figure is upward or downward.

The executive records a protest against the action of the Minister for Finance (then Mr. Blythe) in July, 1931, when he called before him the members of the executive following statements made in the association's official publication, *An Peann*. "The incident," says the annual report, "is one more example of the difficulties of work on behalf of the members and of the fact that the activities of the association receive a great deal more attention from the Department of Finance than the amount of attention given by the latter to its legitimate claims would lead one to suppose."

Resolutions which will be discussed call for the establishment of proper conciliation and arbitration machinery, while another resolution expresses the opinion that a whole-time officer of the association should not be a member of the Cadet Corps or of any branch of the Defence Forces of the Free State, or in any organisation which might tend to prejudice or interfere with or restrict his freedom of action on behalf of the association.

THE DECORATED DRUM.

PREPARATIONS FOR THE SWEEPSTAKE DRAWING.

There was a private view yesterday at the Plaza, Abbey street, Dublin, of the artistic adornments with which the Hospitals' Trust have had decorated, not only the big drum, from which the winning numbers are drawn, but also all its background and the proscenium of the stage on which the drum stands. The principal guests at the inspection were the members of the "Turkey Time" Company, now performing at the Gaiety Theatre.

All the back ground against which the big drum is set is an enormous curtain, stretching widely beyond the stage limits. The scene designed by Mr. Aubrey Hammond, and painted by Mr. Max Martin, is of a race of winged horses over the clouds and through the stars. It is painted in sky blue, white, and gold, and is an effective piece of theatrical scene painting.

LAYING DOWN THE TRACKS.

The floor of the Plaza was in a state of transition yesterday. For weeks past many hundreds of female clerks have been working there strenuously at the issuing of receipts for cash and counterfoils. Yesterday their work in connection with the Grand National Steeplechase came to an end, and, in the afternoon, they were paid off to make room for the draw.

Mechanics were busily engaged during the day in laying down the rail tracks on which cars filled with counterfoils will be run round and round the mixing machines.

The whole of the great floor of the Plaza will have to be refurnished for the reception of the Trust's guests at the draw on Monday, Tuesday and Wednesday. 6,000 cards of invitation have been issued, and all the available accommodation will be given over to them on those days.

The guests will be representative of all parts of the globe.

Mr. George Lupino, the veteran comedian, has died at Winslade road, Brixton. Mr. Lupino, who was nearly eighty years of age, retired from the stage only six years ago. He was the father of Stanley and Barry Lupino.

THE NEW FREE STATE CABINET.

Mr. THOMAS DERRIG, Minister for Education.

Mr. SEAN MacENTEE, Minister for Finance.

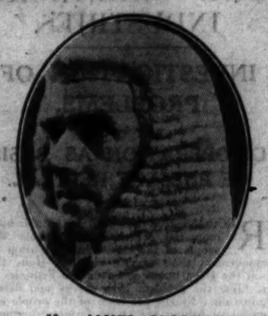

Mr. JAMES GEOGHEGAN, K.C., Minister for Justice.

Mr. SEAN F. LEMASS, Minister for Industry and Commerce.

Mr. E. DE VALERA, President and Minister for External Affairs.

Mr. FRANK AIKEN, Minister for Defence.

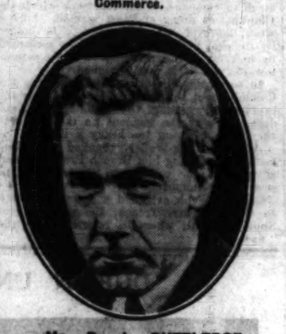

Mr. P. J. RUTTLEDGE, Minister for Lands and Fisheries.

Mr. SEAN T. O'KELLY, Vice-President and Minister for Local Government and Public Health.

Dr. JAMES RYAN, Minister for Agriculture.

Senator JOSEPH CONNOLLY, Minister for Posts and Telegraphs.

THE NATIONAL UNIVERSITY.

THE CHANCELLOR'S POSITION.

A meeting of the Senate of the National University of Ireland was held yesterday, Dr. Denis J. Coffey, Vice-Chancellor of the University and President of University College, Dublin, in the chair. There were also present:—John W. Bacon, Arthur W. Conway, Matthew J. Conran, the Rev. Timothy Corcoran, the Right Rev. Monsignor M. Cronin, Senator J. C. Dowdall, John Dundon, the Rev. John Hynes, Eileen M. L. McCarvill, William Magennis, Maire Ni Chinneide, Thomas C. O'Beirne, Agnes M. W. O'Farrelly, Alfred O'Rahilly, Patrick Semple, Michael Tierney, Thomas Walsh and W. J. Williams.

Mr. Eamon de Valera wrote regretting his inability to attend the meeting.

The Senate unanimously adopted the following resolution:—"That the Senate of the National University appreciates the intimation received this forenoon from the Chancellor of his intention to remain associated with the work of the University as far as his new duties will permit, and conveys its best wishes for the success of his public services as President of the Executive Council of Saorstat Eireann."

The Senate decided that the following Travelling Studentships should be offered for competition in 1934:—One in any two of the following:—(a) Latin, (b) Greek, (c) Hebrew and Aramaic: one in Celtic studies; one in history; one in chemistry, and one in pathology.

It was also decided that a Bursary in Archæology should be offered for competition in 1934.

The following Degrees on Published Work were awarded:—

D.Litt.—The Rev. John Ryan, S.J., M.A., University College, Dublin.

M.D.—Peter J. Kerley, M.B., B.Ch., B.A.O., University College, Dublin.

The Senate made the following appointment:—Professor of Chemistry at University College, Dublin—Thomas J. Nolan, B.A., D.Sc.

A report was received stating that the Trustees of the Coyne Memorial Scholarship Committee awarded the Scholarship for 1931 to John Kent, M.A., University College, Dublin.

The following were appointed to represent the University:—(a) At the International Congress of Mathematicians, Zurich, September, 1932—Professor A. W. Conway, M.A., D.Sc., F.R.S. (b) At the Guillaume Budé Congress, Nimes, March-April, 1932—Professor M. Tierney, M.A. (c) At the Royal Sanitary Institute Congress, Brighton, July, 1932—Professor W. D. O'Kelly, M.D., D.Sc., Public Health. (d) At the 350th Anniversary of the University of Würzburg, May, 1932—Professor T. O'Maille, D.Litt. (e) At the 5th Centenary Celebration of the University of Caen, June, 1932—William J. Williams, M.A., Dip. in Ed. (Teaching). (f) At the 7th International Congress of Historical Sciences, Warsaw, August, 1933—Professor J. M. O'Sullivan, M.A., Ph.D.

It was stated in our report of Mr. Cosgrave's speech on the motion for the election of President of the Executive Council on Wednesday that he did not wish to divide the House on that matter. What he did say was that he proposed to challenge a division, and this, subsequently, was done.

HOUSE OF LORDS WAR MEMORIAL.

FROM OUR OWN CORRESPONDENT.

LONDON, Thursday.

THE PRINCE OF WALES unveiled the House of Lords War Memorial this afternoon in the Royal Gallery, where it occupies a recess.

Designed by Mr. John Tweed, the memorial is a group of two figures in bronze, a youth, his task finished, offering up his sword to a representation of country. The figures stand out against a stone background on a pedestal of Porbeck marble, with the inscription *"In Piam Memoriam*—1914-1919." On either side are oak panels with the names of the 243 peers and officers of the House and their sons whom the memorial commemorates.

Among the names are those of Lord Annesley, Marquess Conyngham, Viscount Crichton, Lord De Freyne, Lord Longford, Lord Rosse, and Lord Shannon, with the names of many a cadet of a noble Irish house, such as Annesley, Blackwood, Browne, Boyle, Butler, Fitzgerald, French, Hamilton, O'Neill, Shaughnessy, Trench and Wellesley. The names are also commemorated in two illuminated volumes, each on a separate page of vellum, giving parentage, education, public service prior to the war, service in the war, and circumstances of death.

The ceremony was severely simple. The Prince was in morning dress, and most of the privileged spectators were in dark clothes. The Archbishop of Canterbury, in his robes, read the prayers, the choir of the Chapel Royal, in their scarlet tunics, sang "O God, Our Help in Ages Past," and the Lord Great Chamberlain asked the Prince to unveil the memorial, which he did with a few well chosen words. Dedicatory prayers and Collects preceded the moving appeal of "O Valiant Hearts," and then followed the soft opening strains of the National Anthem sung by the choir. A fitting *finale* was the sounding of the Last Post by the trumpeters of the Royal Horse Guards, a tribute which brought tears to the eyes of many of those present, and, to most, memories of the dark days of the war, with their toll of the bravest and best of our race.

The Prince then left the Gallery, and those present gathered around the memorial, many to trace out the name of a dear one on one of the ten oak panels.

A GREAT GERMAN POET.

LECTURE ON GOETHE IN DUBLIN.

The Goethe Centenary was celebrated yesterday at University College, Dublin, by a public lecture on Goethe, given by Professor Mary M. Macken M.A. The President of the College occupied the chair, and was supported by Dr. von Dehn, the German Minister, and Professor M. Tierney.

Professor Macken said that Germany would celebrate on March 22 the centenary of the death of her great national poet, her greatest man in the domain of the imagination. Goethe lived almost beyond the allotted human span, being only five months short of 83 when he died, and actively engaged in literary composition up to a few days before the end. For nearly thirty years before his death Goethe had broken through national barriers, and had become an international figure. During his lifetime Weimar, where he spent his youth, became a place of pilgrimage for islanders and mainlanders interested in art, literature, and personality. In Germany and Austria kings and princes vied with one another to do him honour. Geologists and botanists called stones and plants after him. Beethoven sent a special musician messenger to Weimar with some of his musical arrangements for Goethe's songs. Schubert sent to Weimar matchless music for the matchless Goethe lyrics.

Clarke Robinson reported in 1801 that Goethe was the idol of the German literary public, and that the critics of the new school asserted that the poetic fire of genius had been possessed in its perfection only by four men, and that Goethe was one of them, the others being Homer, Cervantes and Shakespeare. The explanation, undoubtedly, was the potency of a poetic inspiration which had found such diverse modes of expression. He was a remarkable figure outside his own domain of pure poetry. His scientific interests were many.

THE POET AND IRELAND.

Dr. von Dehn, the German Minister, moved a vote of thanks to Professor Mary Macken. He said that to-day when they met to commemorate Goethe there was a direct link between the poet and Ireland, for in 1825 he was elected a member of the Royal Irish Academy. Having referred to the work of Kuno Meyer and other German scholars in connection with the revival of the Irish language and culture, Dr. von Dehn proceeded to give personal impressions of some of the towns principally associated with Goethe.

The vote was carried enthusiastically, and Professor Macken, in responding, said that Goethe was a magician in the world of poets.

Among those present were:—Mrs. McNeill, accompanied by Captain Wall, A.D.C. to the Governor-General; M. Alphand, the French Minister to the Free State; Dr. August Ponschab, Secretary to the German Legation; Professor O'Sullivan, T.D.; Mr. Michael Hayes, T.D.; Dr. Douglas Hyde, the Chief Justice and Mrs. Kennedy, the Consul-General for the Netherlands, the Contessa van Cutsem, Madame Heller, Lady Esmonde, Marchioness MacSwiney, Mrs. Bodkin, Professor and Mrs. O'Farrelly, Miss Agnes O'Farrelly, Mr. John Bacon, M.A.; Canon Boylan, the Rev. Professor Shine and Mrs. Waterhouse.

PRESENTATION OF A PAINTING.

A photograph taken at the presentation to Mr. J. A. Maconchy, honorary secretary of the Finance Committee of the Church Representative Body, of his portrait in oils and an album in vellum containing the names of the subscribers. In the group are—Back row (left to right): Mr. Dermod O'Brien, Mr. F. D. Darley, Mr. J. Bristow, Mrs. Maconchy, the Archbishop of Dublin, Lord Farnham, Mr. Charles Gamble, Mr. J. Bagwell and the Bishop of Meath. Seated: Mrs. Maude, Captain Anthony Maude, Mr. J. A. Maconchy and the Dean of Christ Church.

ON THE WIRELESS

OPERATIC CONCERT FROM DUBLIN.

A GRAND operatic concert, with the Station Sextet, David Grundy (tenor) and Hilda Roberts (soprano), will be commenced at eight o'clock to-night by the Dublin Station. David Grundy has chosen "Prize Song" (Wagner), "On with the Motley" (Leoncavallo) and "No, Punchinello, no more" (Leoncavallo) for his songs; and Hilda Roberts will render "Brown Bird Singing" (H. Wood), "Waltz Song" (German), "One morning, very early" (Sanderson) and "A Birthday" (Cowen). The National programme to-night will give a further special vaudeville programme of Street Pavement Artistes, which will include Duncan Ross, the Dines Spoon Troupe, Tom Webb and Helen Strange, William Ross, and Violet Martin. Listeners will remember previous broadcasts by street pavement performers and the excellent entertainment they have given. These programmes are a distinct change from ordinary vaudeville, and on occasion they are a very welcome change, though we should not, of course, wish to forego the ordinary programmes. Lovers of music will be delighted that Wagner's "The Valkyrie," Act III., is being broadcast from the Opera House, Manchester, where it is being performed by the Covent Garden Opera Company. The broadcast will be by the National Station at 9.35.

MR. P. J. DUFFY will broadcast from the Dublin Station at 9.45 this evening a group of modern songs by British composers, including Vaughan Williams, John Ireland and Roger Quilter.

OTHER ATTRACTIONS.

DUBLIN.

8.0—Operatic Concert. 9.35—Station Sextet.
10.0—University Hall: Students' Community Singing.

BELFAST.

12.45—Herbert Westerby at the organ of Grosvenor Hall.

NORTH REGIONAL.

8.30—Northern Studio Orchestra. 9.20—"The Verdict," a play by S. M. Farmer.

NATIONAL.

8.30—Street Pavement Artistes. 9.35—"The Valkyrie" (Wagner).

TO-DAY'S PROGRAMMES.

DUBLIN (2RN)—413 Metres.

1.30-2.0—Time, Stock Exchange List, Weather and Concert.
6. 0—Concert.
6.15—Uair i dTir na nOg.
7. 0—Concert.
7.20—News.
7.30—Time. Gardening Talk: G. O. Sherrard.
7.45—Maura Laverty—Talk: Careers for Boys—Advertising.
8. 0—Grand Operatic Concert.
8. 0—Carl Haidebeck—Lecture Recital: The Tonic-Sol-fa System and Irish Music.
9.35—Station Sextet.
9.45—P. J. Duffy (baritone).
10. 0—University Hall: Students' Community Singing.
10.30—Time, News, Weather and close down.

BELFAST—242.8 Metres (1,238 Kc.).

10.15-10.30—The Daily Service.
12. 0—Daventry National Programme.
12.45—Organ Music by Herbert Westerby.
1.30—Daventry National Programme.
4.30—Dance Music.
5.15—The Children's Hour.
5.55—Agricultural Market Prices for Northern Ireland.
6. 0—Daventry National Programme.
9.15—Regional News.
9.30-11.0—Daventry National Programme.

NORTH REGIONAL—479.2 Metres (626 Kc.).

10.15—The Daily Service.
10.30-11.0—Daventry National Programme.
12. 0—Frank Newman (organ).
1. 0—The New Victoria Cinema Orchestra.
2. 0-3.0—The Northern Studio Orchestra.
4.30—Daventry National Programme.
5.15—The Children's Hour.
6. 0—General News.
6.20—The Northern Studio Orchestra.
7.45—An Organ Recital by Tustin Baker.
8.15—"Time and Time Again": A conversation between three generations of Northerners, by Alfred Dunning.
9. 0—The Northern Studio Orchestra.
9.20—"The Verdict," a play by S. M. Farmer.
10. 0—Orchestra (continued).
10.15—Second General News.
10.25—Dance Music.
10.45—The Savoy Hotel Orpheans, from the Savoy Hotel.
11. 0-12.0—Daventry National Programme.

NATIONAL—1,554.4 Metres (193 Kc.).

10.15—The Daily Service.
10.30—Time, Shipping Forecast.
10.45-11.0—"The Week in Westminster."
12. 0—Emanuel Starkey and his Orchestra.
12.45—Organ Recital by Walter Vale.
1.30—New Gramaphone Records, Christopher Stone.
2.25—For the Schools.
3.45—Gramaphone Recital to Schools.
4.30—Moschetto and his Orchestra.
5.15—The Children's Hour.
6. 0—The First News.
6.30—The Foundations of Music.
6.50—"The Week-end in the Garden"—IX.
7. 5-7.25—The B.B.C. Music Critic.
7.30—"Modern Life and Modern Leisure"—X.
8. 0—The Tea Time Four.
8.20—A Special Vaudeville Programme of Street Pavement Artistes.
9. 0—The Second News.
9.15—Shipping Forecast, New York Stock Market Report.
9.20—"The Empire and Ourselves"—IX.
9.35—"The Valkyrie," Act III., the Covent Garden Opera Company.
10.35—A Schumann Recital, by Fanny Davies.
11. 0-12.0—Dance Music.

IN THE NORTHERN CAPITAL.

The Debates on the Address : Garden Plots fo Workless : A United Ireland : The Bacon Industry : Complaints in the Fruit Trade. The Musical Season.

FROM OUR SPECIAL CORRESPONDENT.

BELFAST, Thursday.

THE debates in the Northern Parliament on the Address in reply to the King's Speech disclosed the fact, sometimes obscured, that distress is still acute throughout the Six Counties, notwithstanding the reduced official unemployment figures. It was stated by members of the Opposition that "absolute starvation" prevails in some districts, due to the harsh administration of the various schemes of benefit for the workless. It can scarcely be doubted that destitution is widespread, but even Governments cannot overstep the existing laws, and when people are not qualified for insurance benefits, they cannot be granted illegally.

Parliament set up the Courts of Referees and the Public Assistance Committees to administer the Act, and the responsibility rests with them as to the allocation of the "dole," according to the evidence put forward on behalf of the claimants. That is the legal position, explained by the Minister of Labour, whose sympathy with the workless army is generally admitted; but in cases of extreme hardship perhaps a little more consideration for poverty might be given by those who hold the balance.

Bright spots in the industrial gloom were found in the improvement of the linen trade and in rope-making, the former to the extent of £200,000 in eleven weeks, and the latter in a doubled wages bill.

A LAND OF GARDENS.

The proposals to provide garden plots for unemployed persons in the Northern Province will receive legislative sanction, and the decision of the Government has given general satisfaction. Men who cultivate these allotments will still retain all their rights to the "dole," while they will be interested in tilling the soil and providing food for their own homes. This is a step in the right direction, and reminds one of the old slogan, "Back to the Land," even if it is only a beginning in a small way.

During the War the Garden Plots Association of Belfast, without legislative assistance, organised about 4,500 plots, comprising some 350 acres made up of sections of public parks and surplus lands, but when peace was declared the parks had to be restored, and the tenants were necessarily evicted. The value of these gardens was recognised, both from the material and the loftier points of view, and it is now thought that an extensive scheme on similar lines will brighten the lot of idle men who can find nothing to employ their hands and energies.

To show what can be done in this way, it may be mentioned that in certain parts of England and Wales at the end of 1929 no fewer than 100,000 men were being assisted to supply food for their own tables from their garden plots. Ulster may yet become the paradise predicted by Lord Craigavon through its gardens.

A UNITED IRELAND.

The effects of tariffs on Ulster's trade and commerce were discussed by Captain Denis Ireland, a prominent Belfast merchant, at a meeting of the Y.M.C.A. Literary and Debating Society this week. He expressed doubt as to whether or not protection will produce the economic well-being which is expected of it in Ulster. Probably, he thought, the linen trade would improve, but he was of the opinion that tariffs would not have the same beneficial effect on the other industries of Ulster.

Captain Ireland is very outspoken in his beliefs, and declares that before considering political matters they should see what protection did for them, and what would be the outcome of the Ottawa Conference. With these two provisions he maintained that their future lay in a united Ireland under some sort of federal government, and said that the return of Mr. de Valera did not worry him.

THE BACON INDUSTRY.

A movement is on foot in County Antrim to establish a bacon-curing factory on co-operative lines, with works and headquarters at Glenarm, and Sir Edward Archdale, the Northern Minister of Agriculture, has promised it his cordial support. One of the great obstacles to the development of this industry appears to be the violent fluctuations in price, farmers being more or less left to the tender mercies of the buyers; and it is alleged that "rings" are formed to the disadvantage of the sellers, who have to take what is offered. Prices even vary greatly in different parts of the same county.

In order to give protection to the producers, the Ulster Government contemplates legislation for the formation of a pork-marketing scheme, and it is hoped, when this plan is completed, that prices will be stabilised and the industry developed along modern lines. Foreign countries export annually to Great Britain bacon to the value of about £30,000,000, and with scientific methods a large share of this could be captured by Ireland.

The Earl of Antrim has interested himself in the Glenarm project, and suggests that it should be conducted on Danish co-operative lines. With that object in view it is proposed to send a deputation to Denmark to learn conditions there.

ORCHARD-OWNERS' COMPLAINT.

Up to the present the Marketing of Fruit Act has not been a success in Ulster. It was passed to improve the quality of apples exported from the Six Counties to Great Britain and other countries, but the crop last year was a failure, and there was an exceptionally large proportion of defective fruit, with the result that the export trade almost vanished. In the circumstances the Government invented a new grade, the apples to be packed in barrels marked "Imperfect"; but, as this brand automatically lowered the value of the consignments, it was severely criticised.

The owners of orchards have handed themselves together in protest against this legislation, and Orange and Green are harmoniously blended in the opposition, farmers of all shades of political opinion acting in co-operation. Probably the conditions last year were not favourable to the working of the Act, thus causing disappointment both to growers and officials.

The owners of orchards are now calling on the Government to shelve the Act, as "it has in practice been found unworkable and absolutely prohibits the shipping of the fruit to the British market." They declare that their industry is being killed, and it is further contended that, out of 105,000 farmers in Northern Ireland, not 5,000 can pay their rents and do justice to their families.

MUSIC IN THE NORTH.

The musical season in Belfast is approaching its close, and a glance back shows that, so far as attendances were concerned, it was disappointing. Many splendid concerts were poorly supported, but the occasional recitals provided by the local Wireless Symphony Orchestra, in co-operation with the Corporation and the City Y.M.C.A., were successful both from the musical and financial points of view. With one or two exceptions the audiences at the Belfast musical competitions were small, and even the Carl Rosa Opera Company had cause for complaint in that respect.

A large number of musicians, the majority orchestral, are having a difficult time in consequence of having been thrown out of employment through no fault of their own, and the future does not offer any reasonable prospects of improvement. In order to show their sympathy with their workless colleagues, a complimentary benefit concert has been organised by Belfast musicians, to be held in the Ulster Hall on the 19th inst. It will be under the direction of Mr. E. Godfrey Brown, conductor of the Belfast Wireless Symphony Orchestra, and a combined effort is being made to ensure unqualified success.

EAMON DE VALERA.

Beginning on Sunday, the life story of Eamon de Valera will be told exclusively in the *Sunday Chronicle* by Sean O'Faolain, the well-known Irish author. Week by week *Sunday Chronicle* readers will read the inner history of the man who was sentenced to death and has lived to become President of the Executive Council of the Irish Free State.

Diversion of Traffic.

Call for Support for The Railways.

FROM OUR OWN CORRESPONDENT.

WATERFORD, Thursday.

WATERFORD Chamber of Commerce directors call attention to some important facts in a resolution passed by them in support of the efforts of the Railway Staffs' Protection Association to bring before the traders the serious results of the large diversion of traffic from rail to road. The action of the Association, making for closer co-operation between the management and the staffs, is welcomed by the chamber as implying brighter prospects for the future of the railways.

The directors of the Chamber point out that millions of Irish money are invested in the Free State railways.

The resolution states that the position of the railways during recent years has been adversely affected by the diversion of traffic to the roads, and the tendency is increasing, and adds: — "The directors, therefore, desire to call these matters to the earnest attention of the Waterford traders, and particularly those of them who are shareholders in railways, and invite them to give preference in handling traffic to the rail as against road."

The resolution concludes:—"We urge the Waterford shareholders to support and help to carry into effect the formation of a body of shareholders from every part of Ireland to work in conjunction with the railway directors, as suggested at a recent meeting of the Great Southern Railways; suggest to the management of the Great Southern Railways that more authority should be given to the Waterford district officials to deal directly with complaints and suggestions, or, failing this, they should send a responsible official to Waterford to meet the members of the Chamber and discuss with them local grievances and suggestions for the improvement of railway facilities."

Fenit Pier Scheme.

County Commissioner's Position.

FROM OUR OWN CORRESPONDENT.

TRALEE, Thursday.

The public enquiry, which was conducted by Messrs. Joseph Ingram and Thomas Eachen in regard to the scheme promoted by the Tralee Harbour Board for the development of Fenit Port, concluded to-day.

Evidence in support of the scheme was given by members of the Harbour Board, business men, cattle dealers and farmers. The only evidence in opposition was tendered by Mr. T. M. O'Connor, Tarbert.

At the conclusion of the evidence Mr. Downings, barrister-at-law, for the County Commissioner, explained that the attitude of the Commissioner was not one of opposition, but, as trustee for the County Council, he wanted to know the views for and against before making up his own mind. The principal difficulty hinged round Clause 14 of the Provisional Order, which asked that priority be given to the loan sought over the mortgage debt of £75,000 which the County Council had got against the Harbour Board. If that priority was not given there was no power to raise the new loan. The County Commissioner now agreed to that priority, provided the inspectors were satisfied that the scheme, or any part of it, was feasible and practical, and that the loan could be met by the Harbour Board out of the profits of the undertaking, but would give no guarantee for any new loan. The mortgage also should be kept alive by nominal annual payments.

The Poteen Evil.

County Donegal Woman Sent To Prison.

At Buncrana District Court yesterday, before Justice Walsh, a middle-aged woman, Rose Grant, of Foffenagh, was sentenced to a month's imprisonment for being in possession of a quantity of poteen.

The Justice said that the evil would never be eradicated if people got the notion that women would be allowed to escape the heavy penalties that were inflicted on men.

The defendant, it was stated, was on her way to the railway station, and when accosted by a Civic Guard she handed over two bottles of poteen.

Funeral of Mr. W. Harman.

The funeral took place to the family burial ground at Loughcrew on Wednesday of Mr. William Harman, B.A., of Crossdrum, Oldcastle, County Meath. He died last Monday at the age of 95. He was the Master of the "Sporting Ballymacads" from 1887 to 1900. He was a member of the Oldcastle Board of Guardians for forty-five years, also he was a member of the Rural District Council.

The chief mourners were:—Mrs. Harman (widow), the Misses Harman (daughters), Colonel Harman, D.S.O., Royal Sussex Regiment, and Mr. A. S. Harman, M.F.H., Ballymacad Hounds (sons); Mrs. A. Harman (daughter-in-law), Mrs. Hassard (daughter) and Mr. Hassard (son-in-law), Mrs. Perrin (niece) and Mr. Perrin.

The Service at Loughcrew Church was conducted by the Rev. C. K. Kevin, M.A. (Rector), assisted by the Rev. R. S. Hipwell, Navan; the Rev. R. J. Charters, Drumconrath, and the Rev. H. McKane, Oldcastle. Miss Gertie Berry presided at the organ.

Wreaths were placed on the grave from Mrs. Harman, the Misses Maud and Kitty Harman, Colonel Harman, Mr. and Mrs. A. S. Harman and family, Captain and Mrs. Naper, Lady and Miss Nugent, Mr. and Mrs. E. Kilroy, Miss Hamilton, Mrs. O'Rorke and family, Mr. and Mrs. Hassard, Mrs. E. Potheram, the Misses Hassard, Mr. T. Hassard, Mr. and Mrs. C. Webb, Mr. P. Webb, Mr. and Mrs. Nicholson, Mr. and Mrs. Perrin, Mr. and Mrs. Vesey Stoney, Lodge 244, Kells; Lodge 252, Oldcastle, and Mr. and Mrs. Nixon.

Irish Fair.

LONGFORD.—Large cattle fair, the approximate numbers on offer being:—Store cattle, 1,219; fat cattle, 21; springers and milch cows, 65; calves, 41. Some 55 store and 105 fat sheep were also offered. Buyers were well represented at this fair, and young stock, especially heifers, met a brisk trade, chiefly for export. The few fat cattle offered met a good demand at improved prices, and were chiefly purchased by local victuallers. Prime springers and milch cows were readily cashed; secondary-grades met a moderate inquiry at lower figures. Store and fat hoggets were hard to cash. Fat sheep met an improved inquiry at higher quotations. Dropped calves, £2 10s. to £3 15s. per head; other calves, under six months, £3 10s. to £5. Young cattle, six to twelve months, £6 to £9 10s. Store cattle, one to two years, £9 10s. to £13 10s.; two to three years, £12 10s. to £16 10s.; three years and over, £16 5s. to £19 10s. Fat cattle, three years and over, first class, £20 to £24; cows and bulls, second class, £15 to £20. Springers (cows and heifers), £14 to £24. Milch cows (down calved), £8 to £21. Store sheep, one to two years, long wools, 26s. to 35s. Fat sheep (wethers, etc.), one to two years, Downs and crossbreds, 40s. to 47s 6d.; two years and over, long wools, 35s. to 60s.

Thousands of ladies keep a box of Martin's Pills in the house. Those who use them recommend them: hence their enormous sale. Price 5s. Sold by all Chemists and Stores: or post free from proprietors, Martin, Chemist, Southampton. —(Advt.)

IRISH NEWS IN BRIEF.

Snow in Donegal.—Snow fell heavily in East Donegal on Wednesday night and yesterday morning. Many places were covered to a depth of several feet.

Offaly County Home.—By a vote of six to three the Offaly Board of Health passed a resolution urging that the County Home be transferred from Tullamore to Birr Union Buildings.

Cruelty to Pigs.—At Trillick (Tyrone), Michael McMonagle, Eden street, Enniskillen, was fined 40s. for cruelty to fifty-four young pigs and one sheep by overcrowding in a motor lorry. Vincent Adams, Enniskillen, was fined 10s. for aiding and abetting.

Election Row.—Patrick Tuohy was, at Clara Court bound to the peace charged with an assault on Thomas Feehan. Both were charged with fighting on the public road, and the case against Feehan was dismissed. Sergeant Ryan said that the row started over elections.

Bookmakers Fined.—At Belfast Custody Court, Mr. H. Toppin, R.M., presiding, seventeen bookmakers pleaded guilty to the offence of betting, and were fined twenty shillings by a majority, the minority voting for a penalty of £10.

Killing Pigs by Electricity.—At the meeting of the Markets' Committee, which was held in the City Hall, Belfast, yesterday, Councillor Charles Hinds, J.P., presiding, a report by the city veterinary surgeon was read on the subject of the new method of killing pigs by electricity. The committee decided to give the matter consideration.

Proposed Aerodrome.—At a meeting of the Galway Urban Council yesterday a letter was read from the Irish Air Lines, Waterford, applying for the use of the Council's grounds for the purpose of an aerodrome for giving "joy-rides" and aerial displays. It was decided to give them the use of South Park if the Chairman and Secretary of the Council, who were appointed as a committee to arrange matters, could make satisfactory agreements with the applicants.

"A Peculiar Case." — The fact that a farm had been sold to two different persons on the same day was revealed at Lifford Circuit Court yesterday, when John James Stewart, Listillion, and Patrick Doherty, Letterkenny, sought specific performance against Maggie Fletcher, Magheraboy, in respect of land and premises at Magheraboy. It was stated that Mr. William Speer, auctioneer, had, on the instructions of Miss Doherty, sold the lands to Mr. Stewart, while a few hours earlier Miss Doherty had herself completed the sale to Doherty. Judge Moonan said that it was a most peculiar case, in which was involved many points of law. He reserved judgment.

Reconciliation. — Political opponents in County Louth figured in an incident at Carlingford District Court yesterday. Patrick Reilly summoned James O'Neill for assault. Both the parties came from Glenmore, and Reilly alleged that when walking along the road at night he was struck by O'Neill. In cross-examination Reilly admitted that he had shouted: "Up, de Valera" in an ironical manner, but said that he did this to get past the crowd safely. Mr. O'Hagan, solicitor for the defendant, said that the parties should bury the hatchet now that all the political trouble was over. Reilly and O'Neill then shook hands in court, and the summonses were withdrawn.

Northern Printing Contracts.—At a meeting of Omagh branch of the Typographical Association a discussion took place in regard to the placing of contracts for Northern Government printing with firms in London. The following resolution was adopted:—"Having learned that it is the official intention to have Northern Ireland Government printing executed in London we strongly protest against such an injustice. We direct attention to the great amount of unemployment in the printing trade in Northern Ireland, and call upon the members of the Northern Parliament to insist upon all Government printing contracts being placed in offices within the Northern area, with a view to finding employment for our workless members. Copies of the resolution to be sent to the Prime Minister, the Minister of Home Affairs, the Minister of Labour, and all M.P.s."

Died in Church.—James Quane (80), formerly a railway guard, died suddenly while attending a mission at the Franciscan Church, Limerick.

Bank Official Transferred.—Mr. M. F. Gibbons, accountant, Hibernian Bank, Thomastown, Co. Kilkenny, has been transferred to Cork.

Election Work.—Longford Urban Council, on the proposition of Mr. J. Dowd, seconded by Mr. W. J. J. O'Reilly, passed a resolution protesting against the action of the Returning officer in not giving preference to the unemployed in the work at the election.

Neglected Wife and Child.—At Galway yesterday, Thomas Conner, Corcuillann, Moycullen, was sentenced to six months' imprisonment on a charge of neglecting his wife and child and not providing for their maintenance.

Drowning Accident.—Joseph Biggers (51), fireman of the collier Balmarina, belonging to Messrs. John Kelly, Ltd., Belfast, fell from the ship's deck into Sligo Harbour. A verdict of "accidental drowning" was returned at an inquest which was held by Dr. P. M. Quinn.

Fatal Burns.—While Mrs. McClung, wife of Constable John M'Clung, Royal Ulster Constabulary, Limavady, was attending to her domestic duties her clothing caught fire, and she sustained fatal burns. In endeavouring to extinguish the flames, her husband was severely burned.

Down Mental Hospital.—The Governor of Northern Ireland and the Duchess of Abercorn yesterday performed the opening ceremony of the new electric power station, the electro-hydro therapy and occupation therapy departments which have been completed in the Down County Mental Hospital at a cost of between £4,000 and £5,000.

Tandragee Water Scheme.—Tandragee (Co. Armagh) Urban Council has unanimously decided to apply to the Northern Ministry of Finance for a loan of £5,600, the Council's portion of the total sum of £7,600 required for the Tandragee and Laurelvale water supply scheme.

Derry's New Church.—The foundation stone of the new church in Derry City was laid by the Most Rev. Dr. O'Kane, Bishop of Derry, yesterday, in the presence of a large gathering of priests and people. The site is on the Northern outskirts of the city at Pennyburn, and the church will serve as a chapel of ease for St. Eugene's parish. The cost is estimated at about £18,000. It will be completed in a year and a half and it will take the form of a Latin cross in Romanesque style of architecture work.

Controlled Dances.—A condition that fifty per cent. of the dances must be Irish dances was attached to a licence granted at Carlingford (County Louth) District Court yesterday by District Justice Goff. The application was in respect of a dance to be held at Omeath Foresters' Hall on St. Patrick's Night. Justice Goff said that in giving licences for dances hitherto he had insisted that twenty-five per cent. of the dances should be Irish dances. On St. Patrick's Night there should be at least fifty per cent. Irish dances —in fact, every dance should be an Irish dance.

Longford Hatchery.—At the annual meeting of the County Longford Anglers' Association, Dr. V. S. Delany, President, presiding, it was reported that in the hatchery established near Longford twenty thousand trout fry and an equal number of salmon fry have been installed as a result of the representations made by the local members of the Board of Conservators, Dr. Delany, Mr. J. L. O'Sullivan, Longford, and Mr. George Hurley, Athlone, to the Free State Department of Fisheries in regard to the scarcity of fish in the local rivers. A discussion took place on the necessity for the strict preservation of the rivers. It was announced that three appointments had been made to superintend the area represented by the Association.

Threat to Church.

Townspeople Turn Out to Quell Fire.

FROM OUR OWN CORRESPONDENT.

WICKLOW, Thursday.

The fact that a man passed along a little-used passway probably saved the Roman Catholic Church of Rathdrum from destruction by fire last night. Mr. Edward Connor, Lower street, Rathdrum, was going home at about 10.30, and instead of coming round by the Main street he took the short-cut, which connects the Fair Green with Laragh road, on which is situated the church and convent. Passing within sight of the churchyard he noticed that the vestry door was ablaze. He gave the alarm to the nuns and their steward, Mr. Stedman, and then he ran back to the church and rang the bell. The townspeople turned out in hundreds. A hose was applied to the fire, but did not work satisfactorily, and a "bucket-brigade" was organised, the shops of the town sending their entire stocks of buckets for the purpose. Civic Guards and civilians worked strenuously, and within an hour and a half the fire was overcome.

Insurances at low rates with Phœnix Assurance Co., Ltd., 10-12 Trinity street, Dublin.—R. H. Bolton, Manager. Agents everywhere. —(Advt.)

Cattle Prices.

Average prices per cwt., live-weight, of fat cattle and fat sheep in yesterday's Dublin market:—

FAT CATTLE.

	March 10.		March 3.		Feb. 25.	
Year.	s.	d.	s.	d.	s.	d.
1932	40	6	40	9	39	9
At corresponding dates in previous years:—						
1931	41	6	40	9	40	6
1930	46	9	47	9	47	3
1920	84	9	86	3	86	9
1916	50	0	50	0	49	0
1914	33	0	34	0	35	0

FAT SHEEP.

	March 10.		March 3.		Feb. 25.	
Year.	s.	d.	s.	d.	s.	d.
1932	39	3	38	0	39	3
At corresponding dates in previous years:—						
1931	49	0	47	3	47	3
1930	62	9	65	3	63	9
1920	122	3	111	6	110	9
1916	57	0	58	6	56	3
1914	48	3	48	6	47	9

OBITUARY.

SIR TREHAWKE KEKEWICH, BART.

Sir Trehawke Herbert Kekewich, Bart., died last night, in his 81st year, at his residence, Peamore, near Exeter. Sir Trehawke was called to the Bar at the Inner Temple in 1877. He became Recorded of Tiverton in 1890, and had also been Chairman of Devon Quarter Sessions. In 1909 he married Edith, daughter of the Rev. Dr. David Barrie Cameron, of Dundee. He was created a baronet in 1921.

MR. J. P. HUGHES.

Mr. James Percival Hughes, who was principal agent of the Conservative Party between 1906 and 1912, and previously a well known barrister, died at his home at Kensington, London, yesterday.

THE REV. ALPHONSUS KELLY.

The death took place in Dublin yesterday, after a brief illness, of the Rev. Father Alphonsus Kelly, O.D.C., at the age of 62. Father Kelly was born in Loughrea, County Galway, and entered religion at the age of twenty. For some years he was a Prior of St. Teresa's, Clarendon street, Dublin, one of the three houses of the Order of Discalced Carmelites in Ireland, and during that time was instrumental in bringing the membership of the Confraternity of the Brown Scapular in that parish up to nearly 2,000. Wherever he preached he proved most popular, and was engaged in his duties in directing a Sodality at a Mission until Sunday last.

Novel Situation.

Sequel to Buncrana Council Scenes.

FROM OUR OWN CORRESPONDENT.

DERRY, Thursday.

A REMARKABLE situation has arisen out of the scenes which characterised a meeting of the Buncrana Urban Council on Monday night last, when, as a result of threats of physical violence issued by one member towards another, the chairman (Mr. Michael McGlinchey) declared the meeting adjourned and left. The business was proceeded with in his absence, and a motion by Mr. McGlinchey, which gave rise to the scenes, was defeated on a division.

Last night the chairman, with three other members, two of whom had been in attendance at the previous meeting, turned up for the adjourned meeting and dealt with the matters which had been disposed of in the chairman's absence on Monday night. These included the chairman's motion, which he again brought forward and had passed unanimously, although it had been previously defeated by seven votes to one.

BRITISH LEGION REPORT.

A YEAR'S WORK IN IRELAND.

According to the annual report of the British Legion for the year 1930-31, 123 branches of that organisation were in active existence in the Irish Free State on September 30th last.

The Newry branch was awarded a certificate of merit for efficiency and progress during the year.

With regard to the employment policy of the Legion, it is stated that in the Free State no Government preference for ex-Service men exists. This is a severe handicap; for where the Government gives no preference the public is inclined to follow its example. It is, therefore, more creditable that, since the inauguration of the Employment Bureau at the British Legion Headquarters in Dublin last May, the results obtained have been beyond all expectations. In the five months—May to September inclusive—the area office placed in employment 157 ex-Service men, 5 ex-Service women and 24 dependents, whilst the number placed by branches was 668, making a total of 854.

In Northern Ireland the British Legion Car Attendants (Belfast), Ltd., scheme has been further developed and extended to other towns in the North of Ireland. The number of disabled ex-Service men now employed has reached a total of 60.

EMPLOYMENT LOANS.

The loans department has advanced a loan to provide ex-Service men with employment in the fishing industry at Ballycotton, Co. Cork. In Dublin and Belfast loans were also advanced for the formation of companies to control the distribution of fish supplies, and a number of men have been absorbed by this scheme.

A group of houses built under the Area Housing Scheme was completed at Waterford during last year.

The report of the relief fund shows that at the present time 153 local British Legion and United Services Fund Benevolent Committees are in existence in the Free State, and 72 in Northern Ireland.

Three new branches of the Women's Section have been established in the Free State, bringing the total number of branches in Ireland up to 35.

It is stated in the report that financial grants were made to several Irish bodies. Irish Research, £1,000; Dublin Garden Scheme, £500, and Irish ex-Service Industries, £2,500.

Treatment of Children.

Charges Against Father and Stepmother.

FROM OUR OWN CORRESPONDENT.

DERRY, Thursday.

REMARKABLE evidence of the alleged ill-treatment of children was given at Derry to-day in a prosecution against Robert McKinney, farm labourer, and his wife, Annie McKinney, of Society street, for cruelty to children, aged five, three and one.

McKinney's first wife died about a year ago, and Annie McKinney is the step-mother of the children, who were all in court, the youngest crying so loudly at times that the witnesses were almost inaudible.

The defendants had formerly lived at 41 Alfred street, and persons who stayed in the same house told of the woman beating the children, who did not get enough food.

Mrs. Mary Mimms said that the children used to ask her for bread, and when she brought it to them they were afraid to take it.

David Wallace said that he saw the male defendant put pepper into the children's soup, and then he made one boy close his eyes and the woman dusted the pepper into his mouth. They did the same with the other little boy. They used to make the little boy kick the biggest fellow. One boy had a habit of picking up anything left about and eating it, and the parent put soap into liver thinking it would stop him.

Edward Colhoun said that he once saw the children's mouths all red and they were sweating. The woman said that it was the second plate of soup; on account of them being so greedy she put pepper into it. After beatings, the children were hidden, so that people would not see them crying. The children were afraid of the woman. Mr. McKinney did not know of half of it.

Constable Gamble said that the husband was of good character.

Mrs. McKinney alleged that the evidence for the prosecution arose from spite. She had only 11s. weekly to live on, she told the Court, and if any of the friends would take charge of the children she would hand them over. She admitted putting pepper into the soup, but not enough to do harm. She denied other allegations.

The case against the husband was adjourned for a month, and the woman was ordered to be sent to jail for a month.

The woman defendant began to sob loudly. When it was intimated to the Bench that she was in ill-health the magistrates agreed to adjourn her case also for a month.

TRAWLER CHASED AT SEA.

ALLEGED ILLEGAL FISHING.

"NO STRONG LANGUAGE USED."

THE hearing of charges connected with alleged illegal trawling, brought against three members of the crew of the Teroma, of Fleetwood, was continued at Stornoway Sheriff Court yesterday. The men were Charles Henry Taylor (master), Walter R. Bowie (first hand), and John Brown (second hand).

On Wednesday Captain Angus, of the Fishery Protection cruiser, Norma, stated that after surprising a trawler half a mile off the Butt of Lewis without fishing lights, he chased her for eighty miles and lost her in a fog bank. The men were charged with illegal trawling, obstructing the Commander of the Norma in the execution of his duty, and with concealing the trawler's registration number.

Taylor was further charged with failing to show the regulation lights while fishing at night and while being overtaken by the Norma.

Taylor and Bowie were further charged with causing a collision between the vessels by swinging the Teroma suddenly across the Norma's bow, with the object of obstructing her crew in the execution of their duty.

Chief Officer Murray, of the Norma, cross-examined by Mr. Taylor, for the defence, said that during the chase he saw a member of the trawler's crew on the forecastle paint over the number.

Mr. Taylor—You told us that was covered with black oil or paint. How do you explain that it came out light in the photograph?

Chief Officer Murray—If it was oil the wash from the ship would make it show greenish.

In reply to a question by the Sheriff, Chief Officer Murray stated that the grease did not seem to be the kind of stuff which the cook would throw overboard. It looked to him like cylinder oil.

Counsel—During the chase, was not Captain Angus very excited?

Chief Officer Murray — No, I rather admired his calmness in view of the strain that had been on him all night.

Counsel—I put it to you that Captain Angus was very excited, indeed, and used expressions of great strongness towards the trawler?—Not in my hearing.

Did you hear Captain Angus shout to the trawler that he would blow the top off his wheelhouse?—No.

Captain Angus instructed some blank shots to be fired?—Yes; several were fired.

Did you hear Captain Angus say what he was going to do with the gun?—He shouted to the trawler skipper, "Look out, I may break your wheelhouse windows." I understood he meant by the concussion.

Answering further questions, Chief Officer Murray denied having heard objectionable language used by Captain Angus to the trawler.

Counsel—Did you hear the expression, "Till hell freezes!"

Chief Officer Murray—The second officer used an expression like that.

Was he excited?—We were beginning to get a little tired of the chase.

Did you hear Captain Angus shout to the trawler, "I have stood this long enough. I am going to mark you so that I will know you when you get to Fleetwood!"—I did not hear that said.

Cross-examining regarding the collision with which the chase ended, counsel asked, "Did Captain Angust reproach you for what happened?"

Chief Officer Murray—No.

Did he say you were a "b—— lot of fools," meaning that more damage had been done than was intended?—Captain Angus had not intended to do any damage.

I put it to you that you intended to mark the trawler, and you gave up the chase because you had accomplished your object?—No, we would have kept up the chase had we not lost the trawler in the fog.

The case was adjourned until to-day.

A LONDON WEDDING.

The Hon. Margaret Leslie Hore-Ruthven, twin daughter of Lord Ruthven, Lieutenant-Governor of Guernsey, was married at Savoy Chapel, London, yesterday, to Mr. Peter Llewellyn Davies, ward and godson of Sir James Barrie.

It is supposed that Mr. Davies inspired the character of "Peter Pan."

IRISH WILLS.

Mr. William Thomas Pasley, of 22 Pembroke Park, Ballsbridge, Dublin, company director, who died on June 29th last, has left personal property in England and Ireland of the value of £44,503 12s. 6d. The executors are the Rev. Joseph Cummins, of Grace Park Gardens, Drumcondra; William Henry Hadden, of Carlow, and John Victor Pasley, of 15 Bushey Park road, Rathgar (son).

Mr. Henry Robert Vereker, of 18 Cowper road, Rathmines, Dublin, late Resident Inspector, Irish Land Commission, who died on November 18th last aged 76 years, has left personal property in England and the Irish Free State of the value of £8,709 2s. 3d. Probate is granted to Amice Charlotte Vereker, of 18 Fitzwilliam terrace, Upper Rathmines, the widow, and William Thomas Mackay, of 46 Kildare street, Dublin.

Wherever you go—

Whether aboard the most luxurious liner, to the most exclusive hotel, or into the first-class breakfast car of the express-de-luxe—

there you will find PORRIDGE served as the first course of the first meal every day. Why?

Because all the inventiveness of man can devise no better food. The very best, of course, is

WHITE'S WAFER OATS

A Wealth of Health in Every Flake

10/- NOTES FREE

FULL PARTICULARS OF THIS FASCINATING SCHEME IN EVERY PACKET.

ORDER YOUR SUPPLY TO-DAY.

WHITE, TOMKINS & COURAGE, LTD., BELFAST.

IRISH BOTANICAL RESEARCH.

DUBLIN NATURALISTS' LECTURE.

"Plant Diseases and their Causes" was the title of a lecture delivered to a meeting of the Dublin Naturalists' Field Club by Dr. P. A. Murphy in the Royal Irish Academy, 19 Dawson street, Dublin, before a large attendance.

Dr. P. A. Murphy dealt with the advance made in the study of plant diseases, and said that in this branch of botanical research the work done in Ireland was very highly thought of by scientific savants. The course of research carried out at the Albert Agricultural College, Glasnevin, was especially notable, and had received the recognition of the Empire Marketing Board, which had given the college authorities a financial grant. The most notable work done at the Albert College was directed towards the study of the causes, effects, and treatment of the potato disease. This scourge was at one time so bad in Ireland that the annual yield per acre had fallen as low as one ton and a half. "Now," concluded the lecturer, "as a result of studies carried out, the annual yield per acre during the last thirty years has not fallen below three and a half tons."

AIRMAN RESCUED FROM SEA.

CLINGING TO SINKING SEAPLANE.

After clinging to his seaplane off Ryde, Isle of Wight, for 27 minutes yesterday, Lieutenant Sidney Turner, R.N., was rescued by a Royal Air Force launch.

Lieutenant Turner was flying the seaplane, when he was forced down. The machine almost sank, only the tail remaining above water. Lieutenant Turner clung to this until the launch arrived. He was taken to Fort Grange, little the worse for the experience.

CREW OF BURNING TANKER RESCUED.

MANILA, Thursday.

The United States destroyer Tracy has taken off the crew of the burning Japanese steamer, Kaku Maru, which with a cargo of fuel oil on board has been in imminent danger of being blown up on the steamship route between Singapore and Hong Kong. So far as is known, forty men were on board.

"SHIP THAT COULD NOT STOP."

CREW RESCUED IN ATLANTIC.

FROM REUTER'S CORRESPONDENT.

NEW YORK, Thursday.

The 34 men of the crew of the "ship that could not stop," the American collier, H. F. de Bardeleben, were rescued last night.

For three days the Bardeleben had been racing full speed ahead in the Atlantic several hundred miles from New York. She had broken her rudder, and dared not cease coaling for fear that she would lose steering way and be at the mercy of the Atlantic rollers.

The Adriatic followed in her wake, having come across the maimed little ship off the coast of Massachusetts. Late yesterday afternoon, however, the Adriatic was relieved by the Laganbank (5,583 tons), which accompanied the Bardeleben for several hours as she plunged hopelessly on. Early this morning a wireless message from the Bardeleben was picked up saying: "Abandoning ship."

CRUELTY TO A HEIFER.

(BEFORE MR. O'SULLIVAN.)

John Flanaghan, Inspector of the Dublin Society for Prevention of Cruelty to Animals, summoned Messrs. Bergin, O'Connor, and Co., Ltd., salesmen, Prussia street, for cruelty to a heifer. The inspector said that the heifer was allowed to stand unattended while suffering from a broken horn.

A fine of £2, with an additional two guineas costs, was imposed.

Miss Bessie Manifold, of Heath Lodge, Kinnitty, Offaly, who died on 14th August last, left personal estate in England and the Irish Free State valued at £2,332 8s. 7d. Probate of the will dated 28th August, 1929, has been granted to John Howard Dudley, of Birr road, Nenagh, Co. Tipperary, solicitor.

CLONTARF LITERARY SOCIETY.

A LECTURE ON DUBLIN.

The Lord Mayor, Alderman A. Byrne, T.D., presided at a meeting of the Clontarf Literary Society last night, addressed by Mr. William Dawson, on the attractions of Dublin as a metropolitan city.

After remarking upon Dublin's early history, Mr. Dawson compared the progress made by the North and South sides, adding that Dublin as a residential city was decaying. Visitors were usually amazed to find a beautiful building like the old Parliament House turned into a bank. Trinity College and the Royal Dublin Society had done much to make Dublin famous.

Continuing, the speaker remarked on the absence of a Catholic cathedral, and enumerated the advantages the city enjoys. Dealing with dramas and literature in Dublin Mr. Dawson deplored that authors, whose books originate in Dublin, very often had them published abroad.

AUSTRALIA'S ADVERSE BALANCE.

FROM REUTER'S CORRESPONDENT.

CANBERRA, Thursday.

The Commonwealth revenue returns for the eight months ended February 29th show that revenue totalled £41,234,000, while expenditure amounted to £44,794,000, leaving a debit balance of £3,560,000.

It is pointed out that, had New South Wales met the interest, totalling £860,000, that recently fell due, the adverse balance would have improved by £74,000 as compared with the figures at the end of January.

PRINCE LENNART'S WEDDING.

TO TAKE PLACE TO-DAY.

Prince Lennart will marry Miss Karin Nissvandt, the daughter of a Swedish financier, at Prince's Row Registry Office, London, this morning.

Last week the Prince's mother, the Grand Duchess Marie of Russia, came to London from America to attend the wedding.

The wedding will take place at 11 o'clock, and there will be a reception afterwards at No. 108 Eaton place, which has been lent by Mr. and Mrs. George Gordon for the occasion.

The guests at the wedding will include Mrs. Nissvandt, the bride's mother; the bride's uncle, and Mr. de Klercker, a Swedish business man in London, who will act as best man.

RACHMANINOFF HONOURED.

PHILHARMONIC SOCIETY'S GOLD MEDAL.

M. Sergei Rachmaninoff received last night the gold medal of the Royal Philharmonic Society, one of the most coveted honours in the musical world.

After the performance of his third pianoforte concerto at the Society's concert at the Queen's Hall, the presentation was made on behalf of the Society by the Duchess of Atholl, M.P.

To journey safely through the night
Equip your car with MAZDA light

USE MAZDA MOTOR-CAR BULBS WITH THE WONDERFUL NON-SAG FILAMENT.

Ask your dealer or garage for the MAZDA 36 WATT HEADLIGHT

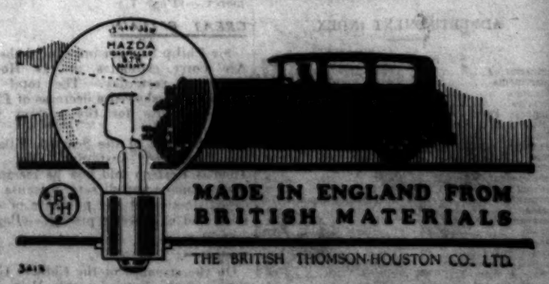

MADE IN ENGLAND FROM BRITISH MATERIALS

THE BRITISH THOMSON-HOUSTON CO. LTD.

PUBLIC AMUSEMENTS.

GAIETY THEATRE.
Tonight at 8. Matinee Saturday at 2.30.
WILLIAM DAUNT and Leonard Thompson,
Supported by Full London Company, in
"TURKEY TIME."
By BEN TRAVERS.
Next Week, for Six Nights. Matinee Sat., 2.30.
ARTHUR SINCLAIR
AND
MAIRE O'NEILL
IN THE AMERICAN SUCCESS
OLD MAN MURPHY,
A FARCE COMEDY, in Three Acts.
Usual Prices. Now Booking.

OLYMPIA THEATRE.
5.45 ..... TWICE NIGHTLY 9.0
THE WORLD-FAMOUS
5—KLEIN FAMILY—5
Comedy. Boisterous Knockabout Fun.
NIXON GREY,
The Popular Comedian.
THE FOUR GIBSONS, MELLO and NELLO.
HENRI MERTON,
The Royal Mimic.
CLIFTON and VE-LETTE. HILDA KIRKBY.
Real Live Baby Teddy Bears.
CAPTAIN PERMANE'S BEARS,
In a New and Novel Performance.
Box Office 11-4.30. 'Phone 25292.

PEACOCK THEATRE.
TO-NIGHT, at 8 o'clock,
"CANDIDA"
By BERNARD SHAW.
MATINEE 2.30 SATURDAY

GATE THEATRE.
TO-NIGHT, at 8 o'clock.
First Production on any Stage of
"OBSESSION IN INDIA."
By Richard E. Goddard.
Booking at Theatre. 'Phone: 44045.

METROPOLE.
CONTINUOUS ..... 2.0 to 11.0 p.m.
GLORIA SWANSON,
IN
"INDISCREET,"
With BEN LYON,
ARTHUR LAKE. BARBARA KENT.
Daily at 2.35, 4.55, 7.15 and 9.35 p.m.

GRAFTON. DAILY AT 2.30, 4.40, 7.0, 9.25.
THE GREATEST COMEDY SUCCESS,
"MY WIFE'S FAMILY."
NOW ON ITS FIFTH RECORD WEEK.

AT THE SAVOY TO-DAY,
2 to 11.
IRENE DUNNE,
Immortal "Sabra" of "Cimarron," in
"MARRIED IN HASTE,"
With PAT O'BRIEN, MATT MOORE,
JOHN HALLIDAY, MYRNA LOY.
SHOWING AT 2.45, 5.30, 7.0, 9.15.

LEGAL NOTICES.

NOTICE OF CHARITABLE BEQUESTS.
FITZHENRY AUGUSTUS SMITH, Deceased.

NOTICE IS HEREBY GIVEN, that FITZHENRY AUGUSTUS SMITH, late of Bessboro' Devices, in the County of Wilts, Esquire, by his Will dated the 21st day of March, 1928, bequeathed to the Rector and Churchwardens for the time being of the Church of Ireland, Parish of Dulcek, £100, to be invested and the income applied to augment the stipend of the Clergymen of the said Parish, and the Testator by a Codicil to his said Will directed that if the said church was closed, and that the services therein discontinued that the said capital sum and the investments representing the same should be given to The Cottage Hospital, Drogheda. And the Testator appointed Coutts and Company, of 440 The Strand, London, in the County of Middlesex, to be the Executors of his said Will and Codicils. The said Testator died on the 6th day of September, 1930, and his said Will and Codicils were proved by Coutts and Company, and Probate thereof granted to them forth of the High Court of Justice in Saorstat Eireann, the Principal Probate Registry, on the 2nd day of September, 1931.

Dated this 8th day of March, 1932.
MONTGOMERY and CHATTOR, Solicitors for said Executors, 13 Molesworth street, Dublin.

To the Commissioners of Charitable Donations and Bequests, and all whom it may concern.

IN THE MATTER OF
COMPANIES ACTS, 1908 and 1913,
And in the Matter of
THE GRAFTON MANUFACTURING COMPANY, LIMITED.
(In Voluntary Liquidation.)

Notice is hereby given that the creditors of the above-named Company are required on or before the 9th day of April, 1932, to send in their names and addresses, with particulars of their debts or claims, and the names and addresses of their Solicitors (if any) to the undersigned Solicitor for Charles A. Jackson-Jellie, of 24 South Great George's street, Dublin, Auditor and Accountant, the Liquidator of the said Company, and, if so required, by notice in writing, by the said Liquidator, are, by their Solicitors or personally, to come in and prove their said debts or claims at such time and place as shall be specified in such notice, or, in default thereof, they will be excluded from the benefit of any distribution made before said debts are proved.

Dated this 8th day of March, 1932.
CHARLES A. JACKSON-JELLIE, Liquidator.
S. G. RUTHERFORD, Solicitor for Liquidator, 22 Bachelors' Walk, Dublin.

THE GRAFTON MANUFACTURING COMPANY, LIMITED.
(IN VOLUNTARY LIQUIDATION).

Notice is hereby given, pursuant to Section 188 of the Companies (Consolidation) Act, 1908, that a Meeting of the Creditors of the above-named Company will be held at the Broadway Restaurant, Lower O'Connell street, Dublin, on Monday, the 21st day of March, 1932, at the hour of 12 o'clock noon.

Dated the 8th day of March, 1932.
CHARLES A. JACKSON-JELLIE, Liquidator.
S. G. RUTHERFORD, Solicitor for Liquidator, 22 Bachelor's Walk, Dublin.

PUBLIC NOTICES.

TAKE NOTICE, THE LAND OF FINNSTOWN, GALLIERSTOWN AND SCULCUDDEN, IN MY POSSESSION, ARE POISONED.—WALDRON.

CONTRACTS.

DUBLIN UNION
TO CONTRACTORS.

The Dublin Board of Assistance, at their Meeting on Wednesday, 23rd March, 1932, will consider Tenders for the supply of the following Goods, etc., to the Workhouse and its Auxiliaries as required, from 1st April, 1932, to 31st March, 1933:—

EGGS—Market Eggs only.
FISH AND BRUIT.
HORSESHOEING—Shoeing of Six Horses and One Donkey. Tenderers to quote per animal per month.
MOTOR REPAIRS—The keeping of one Motor Ambulance and one Motor Van in good running order. The price quoted to include the cost of all parts supplied. The vehicles may be inspected at 1 James's street, Dublin.
MOTOR HIRE—Conveying Chaplain, day or night, between the Presbytery, Whitefriar street, and 1 James's street, Dublin. Tenderers to quote amount per hour from time of arrival at the Presbytery. No allowance for journey from Garage to Presbytery of from Presbytery to Garage.

AND
POTATOES, from 1st April, 1932, to 30th June, 1932.

Tender Forms and all information concerning Contracts can be had at the Office of the Resident Medical Superintendent, 1 James's street, Dublin.

Sealed Tenders, which will be opened at the Meeting above-mentioned, must be lodged with me here not later than 4 o'clock p.m. on TUESDAY, 22nd MARCH, 1932. Tender Forms altered by Contractors will not be accepted.

The Board do not bind themselves to accept the lowest or any Tender. Contractors will be bound by the conditions in the advertisement for General Supplies published in this Newspaper on 26/2/1932.

By Order,
J. E. CONDON,
Clerk of the Union
Clerk's Office, Boardroom, 1 James's street, Dublin.
10th March, 1932.

DUN LAOGHAIRE BOROUGH CORPORATION.
TEA ROOMS AT SEA BATHS.

The Dun Laoghaire Borough Corporation invite Tenders from Proprietors of recognised Catering Establishments for the supply of Teas and Light Refreshments at the Sea Baths at Dun Laoghaire and Blackrock.

Particulars and Conditions of Letting the Premises can be obtained at my Office. Tenders, in sealed envelopes, endorsed "Tea Rooms at——(Dun Laoghaire or Blackrock, as the case may be), will be received by me up to 5 p.m. on MONDAY 21st MARCH, 1932.

The highest or any offer will not necessarily be accepted.

P. J. HERNON,
Borough Manager and Town Clerk.
Town Hall, Dun Laoghaire,
10th March, 1932.

ADVERTISEMENT INDEX.

	Page		Page
Amusements	6	Legal Appointments	2
Apartments	14	Legal Notices	6
Auctions	14	Lost and Found	1
Bicycles	2	Machinery	14
Business Premises	14	Medical Appointments	2
Cattle & Live Stock	14	Miscellaneous	14
Coals	6	Money & Partnership	14
Contracts	6	Music, Pianos	14
Dogs	14	Opticians	14
Dress	14	Poultry, Eggs	14
Employment Wanted	2	Public Notices	6
Fishing, Sporting	14	Representatives	2
Furniture	14	Seaside and Country	14
Garden	14	Sea Trips	1
Government Notices	6	Shipping	1
Horses	14	Situations Vacant	2
Hotels	3	Sweetie Artistes	2
Houses and Lands	14	Timber	1
Houses & Lands for Sale & Wanted	14	Tuition	2
Houses to Let	14	Vehicles	14
		Wireless	14

Telephone No. 23062

THEATRE ROYAL.
6.45 ..... TWICE NIGHTLY ..... 9.0.
HARRY NORRIS presents
THE GREATEST OF ALL REVUES,
CARNIVAL TIME,
WITH FULL WEST-END COMPANY, INCLUDING
CLARKSON ROSE,
OF ROYAL COMMAND PERFORMANCE FAME,
JOE YOUNG,
OLIVE FOX.

PAVILION, DUN LAOGHAIRE.
GLORIOUS ENTERTAINMENT;
ONLY TWO DAYS LEFT IN WHICH TO MEET
"SUNSHINE SUSIE."
SCREENING AT 4.10, 6.40 & 9.10.
EVERYBODY IS TALKING ABOUT HER, AND
OUR WONDERFUL PROGRAMME
"WINTER," a New "SILLY SYMPHONY."
Guido Deico. Comedy. Eve. Gazette.

CAPITOL.
DAILY, 2.30 TO 11 o'clock, CONTINUOUS.
THE FOUR MARX BROTHERS in
"MONKEY BUSINESS."
The mad masters of merriment in a maelstrom of dizzy doings.
Also
THE UNFORGETTABLE EPIC OF PRIMITIVE LOVE,
"TABU."
A dramatic love story of the South Sea Islands.
ON THE STAGE
TONY, BEBE and RENEE.
In an extraordinary acrostic Dancing Act.
CHARLIE HARVEY AND THE CAPITOLIANS.
In Vocal and Musical Gems.

CORINTHIAN.
CONTINUOUS ..... 2.30 till 11.0 p.m.
BARBARA KENT, JOHN HOLLAND and DOROTHY CHRISTY in
"STAGE WHISPERS,"
With Crawford Kent, Lillian Rich, Creighton Hale.
A dramatic story of Broadway after dark.
Also Buck Jones and Carmelita Geraghty in
"THE TEXAS RANGER."

SATURDAY SUPPER DANCE,
TO-MORROW NIGHT, 8 to 12,
CLERYS BALLROOM.
COVER CHARGE 3/6 EVENING DRESS
BILLY and MARJORIE WALKER
are in Charge of the Dancing Arrangements.
CLERYS RESTAURANT PHONE 44886

DUBLIN UNIVERSITY CHORAL SOCIETY.
CONCERT,
ON TUESDAY NEXT, 15th MARCH,
at 4.30 p.m., in the EXAMINATION HALL.
MASS IN D MINOR (Kyrie and Credo) (Bach).
DOROTHY GRIFFITH, MABEL BOMB.
T. W. HALL.
Tickets, price 5/- and 1/6, may be obtained from the Hon. Secretary, or at the door.
BRIAN HARRISON, Hon. Sec., 4 T.C.D.

GOVERNMENT NOTICES

LOCAL APPOINTMENTS COMMISSION.
POSITIONS VACANT—SOLICITORS.

Application Forms for, and particulars of, two part-time, non-pensionable posts as Solicitor, (a) to the Wexford County Council, and (b) to the Wexford Board of Health and Public Assistance, may be obtained from the Secretary of the Commission, 43 Upper O'Connell street, Dublin, C.2. Remuneration in each case: Taxed costs. Latest date for receiving completed Application Forms 23rd March, 1932. 8/C.782. W.H.Co.

GOVERNMENT PUBLICATIONS.

Title.	Post Free. s. d.
Clerical Officers and Tax Clerk, Open Competition, July, 1931. Regulations, Syllabus, Exam. Papers and Tables of Marks	1 6½
Garda Siochana (Classes 1, 11, and 111) Promotion Examinations in Educational Subjects, April, 1931. Syllabuses, Exam. Papers and Tables of Marks	1 3
National Library of Ireland. Report of Council of Trustees for 1930-'31	0 7
Landlord and Tenant Act, 1931	1 8

Published by the Stationery Office.
Obtainable from the Government Publications Sale Office, 5 NASSAU STREET, DUBLIN.
8/C780. W.H.Co.

WEATHER FORECAST.

General Inference.—An anti-cyclone is situated south of Iceland, and another over Northern Scandinavia, but pressure is giving way in both these systems. A shallow depression covers the North Sea. Weather will be cold generally, with snow or sleet showers, especially in eastern districts.

North-West and North-East Ireland.—Light or moderate northerly wind; fair; local showers; rather cold; frost at night.

South-East and South-West Ireland.—Light or moderate northerly wind; fair; rather cold; frost at night.

Irish Sea.—Moderate northerly wind; fresh locally; fair, but local wintry showers; sea slight to moderate.

St. George's Channel.—Light or moderate north or north-east wind; fair; sea slight.

Dixon and Hempenstall, Barometers and Thermometers, 12 Suffolk street, Dublin.—(Advt.)

DUBLIN WEATHER REPORT.

d.	Bar.	Temp. 9 p.m.	Max.	Min.	Grass Min	Wind.	Rain. m.m.	Sun hours
4	30.031	42.9	44	32	27	W.	–	2.9
5	29.820	41.0	48	41	37	W.	0.4	3.3
6	29.756	36.5	52	36	31	W.S.W.	1.7	3.3
7	29.766	47.5	47	35	31	W.	–	3.6
8	9.008	37.2	48	37	30	N.	5.1	0.9
9	30.098	39.3	46	33	25	N.	–	7.1
10	30.018	40.4	46	30	25	W.	–	4.7

The Sun.	To-day.	To-morrow.
Rises	6.51	6.48
Sets	6.21	6.23
Lighting-up Time	7.21	7.23
High Water—Dublin.		
Morning	1.29	1.55
Evening	1.45	2.15

The Irish Times.

FRIDAY, MARCH 11, 1932.

NEWS SUMMARY.

IRELAND.

Twenty prisoners serving sentences imposed by the Military Tribunal were released from various prisons yesterday following an Order made by the Executive Council. The released men were accorded a warm welcome by waiting sympathisers.—(Page 7.)

Mr. Conor Maguire has been appointed Attorney-General of the Free State.—(Page 7.)

Replying to a question in the Northern House of Commons yesterday, Mr. Hanna, Parliamentary Secretary, stated that the Order prohibiting Mr. de Valera from entering Northern Ireland was not now in force.—(Page 7.)

A witness was taken to task at the Tariff Commission for "making wild statements" about the importation of Chinese bacon.—(Page 3.)

Joseph Leddy, of Foxfield, Co. Leitrim, was sentenced at the Central Criminal Court, Dublin, to a year's simple imprisonment, the jury having found a verdict of manslaughter and appealed for mercy.—(Page 7.)

GREAT BRITAIN.

Sir Philip Sassoon introduced the Royal Air Force estimates in the House of Commons yesterday. The total figure, £19,400,000, showed a decrease of £700,000 on the figure for the current year.—(Page 8.)

In the trial of the Scottish Silks case, in Edinburgh yesterday, Mr. James Thomas Rosteen told how he resigned the post of managing director because of his dissatisfaction at the purchase of certain mills and of a secret process.—(Page 8.)

ABROAD.

On the strength of the Chinese Government's reply, handed to Sir Miles Lampson, a conference between the parties concerned in Shanghai was arranged, but was later cancelled.—(Page 7.)

SPORTING.

At Sandown yesterday Pelorus Jack won the Select Handicap Steeplechase.—(Page 10.)

FINANCIAL.

The Bank of England rate was reduced from 5 per cent. to 4 per cent., and the Irish Banks' rate from 6 per cent. to 5 per cent.—(Page 12.)

London Stock Markets had discounted the Bank rate reduction, and displayed an uncertain tone.—(Page 12.)

In Lombard street discount rates stiffened. Loan rates were unchanged. Gold improved in value.—(Page 12.)

In Dublin the market was firm, with Funds stronger.—(Page 12.)

Problems of Central Europe.

The French proposal that the Little Entente, with Austria and Hungary, shall arrange a system of preferential tariffs among themselves furnishes Europe with a "question" of considerable importance. Everybody is aware that some scheme to amend the economic condition of the Central European and Danubian States is abundantly necessary; for post-War experience has shown that the old Austro-Hungarian Empire, however ethnically preposterous, had a certain justification in commercial needs. Czechoslovakia was its industrial centre and manufactured its goods. Now Czechoslovakia, still manufacturing, but lacking markets at home, is compelled to export her produce, the bulk of which is bought by Germany. Austria lacks almost everything except a capital which reminds her of past glories. Hungary is in little better case, though her plight may be traced to the general depression in agriculture throughout the world. The composite Yugoslav Kingdom, too, requires further markets for its cereals and minerals. Austria and Hungary are the chief sufferers, and it is a virtual certainty that, unless some provision is made at once, default and bankruptcy will occur in both countries at an early date. Since such a calamity must have the widest repercussions, any constructive plan which offers a reasonable hope of better things must command sympathetic attention.

M. Tardieu's discussions at Geneva with Sir John Simon ought to provide valuable results, and in the meanwhile the reactions of the interested nations are various and significant. It is an integral part of the French scheme, as it stands, that Germany and Italy shall remain outside the proposed economic agreement. Thus it is not surprising that the Italian memorandum stresses "defects of a political and economic nature." *Festina lente* sums up Italy's official attitude, which is not distinguished by any great enthusiasm. Hitherto the Germans have not declared their views, and their hesitation can be understood easily. In the first place, their exclusion from the scheme's benefits is galling; secondly, a suspicion that the whole project is designed to frustrate any ultimate *anschluss* with Austria must render it highly unpopular in both countries. Hungary, on the other hand, is much interested, and her Foreign Minister has hastened from Buda Pesth to Rome, and thence to Geneva, in order to discuss the possibilities. Rumania and Yugoslavia, on the whole, are more likely to approve than to disapprove, and, in any case, may be expected for many reasons to do what they are told by France. Czechoslovakia, while no more independent of French influence than the other members of the Little Entente, is fearful lest she may not find compensation for the loss of her German customers.

The whole business is complicated by the fact that it is not, and by its nature cannot be, a purely economic issue. Grave considerations of politics must underlie its every ramification, and modern diplomacy does not lend itself to a frank ventilation of this sort of thing. Before the War international "questions" were admitted to be "questions," and were treated as such. If one country cherished doubts of another's intentions, it stated them baldly. To-day the avowal of such suspicions at Geneva would cause the consternation that, according to Mr. H. M. Bateman, was caused by the man who bid ten shillings at Tattersall's. Yet such suspicions, rightly or wrongly, are held by all the countries, and their furtive embodiment in every economic programme still remains a procedure of dubious wisdom. The present scheme is precisely the issue that is most likely to expose such camouflage in the most unfortunate manner, unless an unusual degree of good-will is forthcoming. Something must be done quickly; if the French proposal fails to obtain favour, another must be found. In such an event the French must be no less anxious to listen to an alternative plan than they were that their own should receive a careful hearing. Everybody's object ought to be that Central and South-Eastern Europe shall be saved; this aim must not be forgotten in selfish schemings.

Railways and Roads.

Daily the plight of the Free State railways produces an increasing volume of protest. To the reproaches of shareholders and railwaymen is added the voice of traders, merchants and live-stock dealers, who foresee ruin for themselves if the railways are allowed to continue on their downward career. The latest outcry comes from the directors of the Waterford Chamber of Commerce. In plain words they describe the profit brought to Waterford by the railways—a profit enjoyed by every town and large village in the Free State—and call upon the interests which they represent to support the railway services. We congratulate the directors on their action, regretting only that it is belated. If all representative bodies in the Free State had issued a similar appeal three—or even two—years ago, the railways would not have been in their present peril. To-day the country's transport services represent an orgy of wasteful confusion. Burdened by anachronistic handicaps, the railways must endure a losing fight against the virtually unhampered road services. We do not believe that any commercial company, whether its control is private or under the ægis of the State, ought to enjoy a monopoly of traffic; but we maintain that competitors ought to be allowed an equal chance of success. Either of two courses will redress the balance. The Government can relieve the railway companies of their handicaps, or it can impose similar handicaps upon the unfettered road-users. President de Valera, whose appeal to the country was based largely on economic issues, cannot disregard the logic of this most vital of Ireland's economic needs. He must tackle the problem with a firm hand; for with every passing day the ruin of the railways draws nearer. It is, perhaps, too much to expect that the new Government will be affected by an example from England; but there, as here, the trouble is instant. Mr. Pybus, the British Minister of Transport, has announced his intention to grapple immediately with the problems of road and rail, and proposes to appoint a committee that will examine and define the proper functions of the two agencies. If Britain, with her exceedingly complex problem, can devise a means for its solution, the Free State, where the issues are comparatively simple, ought to have resolved them in half the time. Mr. de Valera's programme is founded on the elimination of waste. Will he dare to overlook the most flagrant example of waste in all Ireland? Unless urgent action is taken fifteen thousand names will be added to the roll of unemployment, and millions of Irish money will vanish into air.

The Church of England.

Twenty years ago the mass of English Churchmen regarded their Church's official union with the State as an unassailable and almost sacred thing. To-day disestablishment not only is an arguable policy, but is demanded with increasing force as the most effective remedy for the Church's internal disorders. The two extremes of opinion—Protestant and Anglo-Catholic—favour it for different reasons; and Anglo-Catholic discontent was inflamed by Parliament's rejection of the Revised Prayer-book in 1928. Two years afterwards the Archbishops appointed a Commission on the Relations between Church and State; it includes fifteen members and still is conducting its investigations. Now the official organ of the Church Self-Government League has put forward for public discussion a drastic programme of reform. This programme demands, with other things, the Church's control, in reasonable measure, over the appointments to her own higher offices; her freedom of discipline in matrimonial matters, and her native independence in all things spiritual. It requires also the repeal of the Act of Submission of the Clergy, the Act of Uniformity and the Act of Queen Elizabeth which enforces subscription to the Articles. The adoption of this policy by the Church of England would be nothing less than a voluntary act of disestablishment. We learn, therefore, with some surprise, from the *Morning Post* that among the vice-presidents of the Church Self-Government League, which proposes it, is a clear majority of the Episcopal Bench. Furthermore, four (including three bishops) of the fifteen members of the Commission on the Relations between Church and State are vice-presidents of the League. It is true that the League's constitution forbids it to advocate reforms until they have been approved by the Church Assembly; but, if the Assembly's final and formal views on disestablishment are found to reflect the apparent views of the League's twenty-nine episcopal vice-presidents, they will light a candle in England which will not readily be put out. Some parts of the League's programme would find short shrift at the hands of Parliament.

Noxious Drugs.

For various reasons Egypt has been, since the War, at once the chief victim of the drug traffic and the field of the most serious attempts to suppress it. In 1929 it was estimated that half a million Egyptians were addicted to heroin or similar drugs, and the country abounded with international traffickers, plying their deadly trade not only among the dregs of the cities, but among the ignorant peasantry. The reports, therefore, of the Egyptian Central Narcotics Bureau yield particular information on the traffic's process. Russell Pasha, the Bureau's director, is unrelenting in his efforts, which have shown a considerable success. Egypt's number of addicts has been diminished noticeably, and Russell Pasha believes that, with the effective co-operation of all Governments, the curse eventually will be dispelled. The whole problem is to check the drug supplies at their fount. Despite local legislation and the active sympathy of the League of Nations, the Governments have not yet contrived to prevent large leakages. During the first six months of 1930 more than four tons of morphine and heroin escaped by some means from control in France, and were despatched at once on their evil mission by the illicit traffickers. Similar escapes, says *The Times*, are possible from all countries where the manufacture of dangerous drugs lies in private hands—particularly if the penalties for their illicit manufacture or sale are inadequate. In legal rigours Britain and Egypt lead the world. The penalties which their Governments impose on the traffickers are properly severe; but many countries are content to let men who have made £10,000 on a single illicit transaction go free with a fine of a few hundred pounds. Until common and stern action is taken there can be no substantial improvement.

ALLEGED NAZI SPIES ARRESTED.

FROM REUTER'S CORRESPONDENT.

BERLIN, Thursday.

An officer and sergeant of the Berlin police, and a woman clerk employed at police headquarters, have been arrested on a charge of having betrayed information concerning the police barracks, ammunition and weapon depots, to the Nazi headquarters.

ITALIAN WAR PREMIER DIES.

FROM REUTER'S CORRESPONDENT.

ROME, Thursday.

Signor Paolo Boselli, Prime Minister of Italy from 1916 to 1917, and member of Parliament for 61 years, died here to-day at the age of 93. After studying law and serving as a teacher, he was elected as deputy in the first Parliament of United Italy in December, 1870, and continued in Parliament till his death.

COURT AND PERSONAL.

Yesterday the King and Queen gave an afternoon party at Buckingham Palace, at which nearly three hundred guests were present.

The Prince of Wales presided yesterday at the annual meeting of the Royal Naval Fund, and in his address referred to the sad loss of the submarines, Poseidon and M2. Later in the afternoon His Royal Highness unveiled the Peers' War Memorial in the Royal Gallery in the House of Lords.

The annual Service of the Order of St. Michael and St. George will be held in St. Paul's Cathedral on St. George's Day, Saturday, April 23rd. The Duke of York will attend the Service, and his banner will be hung with those of the Knights of the Order.

Prince George will be the principal guest at the banquet organised by the Four Provinces of Ireland Club, which will be held in the Café Royal on St. Patrick's Day. The High Commissioner for the Irish Free State, the Spanish Ambassador, Lord Russell of Killowen, and Sir Kingsley Wood will be among the guests.

Princess Louise Duchess of Argyll, Patroness of the Heritage Craft Schools, visited Southwark Cathedral yesterday, and inspected the headquarters of the Guild of the "Brave Poor Things," which is established in the Chapter House.

The King of Sweden was the guest of the Prince of Monaco and the Hereditary Princess at a luncheon party at the Palace, when the guests included Prince Andrew of Greece and a number of foreign notabilities.

The Marquess and Marchioness of Sligo have returned to London from the West Indies. The Marquess of Carisbrooke has arrived in Paris on his way back from San Remo. The Countess of Mexborough and Lady Beatrice Savile have returned to London. Other arrivals in London include Lord and Lady Greville, Lady Henry Bentinck, Colonel Sir Gilbert and Lady Heathcote, the Hon. Gilbert Johnstone, and Lord and Lady Burnham.

The Earl of Rosse has arrived in Paris from London. Lord and Lady Derwent are staying at Monte Carlo, and will not return to England till the beginning of May. The Hon. Lady Cust has left London for a tour in Palestine. Lady Edward Spencer-Churchill left London yesterday for Paris. Lady Clarina and the Hon. Mrs. Joicey have sailed for Bermuda.

The marriage between John Taylor, manager, Royal Bank of Ireland, Grafton street, Dublin, third son of Mr. and Mrs. H. Taylor, Rasharkin, Belfast, and Marie, eldest daughter of Rev. T. D. Stuart, Rathdowney Rectory, Leix, will take place in Rathdowney Parish Church on Wednesday, March 30th.

Dr. G. R. Wilson has left Foxrock for a few days.

Mr. Kevin O'Duffy has left 85 Harcourt street until after Easter.

In their Inexpensive Gown Department, Switzers have just received a very interesting collection of O.S. Printed Frocks in most attractive colours. They feature a small design on a dark ground, and are exceptionally good value at 49s. 6d.

Holmes' have now received delivery of the Spring Season's Models in Berlei Foundation Garments and Corsets. Our Corsetiere has had special training in the fitting of these garments, which are suitable for every type of figure.—George's street.

Smart short coat in black lainage worn over a rust tweed skirt for 4½ gns., complete. Slyne's, Ltd., 71 Grafton street.

PASSENGERS BY ROYAL MAIL STEAMERS.

Among the arrivals were:—Dr. John L. Martin, P. J. Lawrence, Dr. Louis P. Roche, Leslie Greenman, Michael Wannamaker, P.C., A. Jenkinson, Mrs. Lanigan-O'Keeffe, R. Lanigan-O'Keeffe, Miss T. Saunders, Mr. and Mrs. R. M. Harpur, Miss N. Pittsfield, Mr. and Mrs. C. Costello, P. Costello, L. P. Townsend, Miss Townsend, Mr. and Mrs. E. P. Duggan, Miss L. Blackwell, Miss Edith Carr, Miss Lily Donoghue, Miss T. Canning, Sylvester Howe, David Borton and Henry Poulton.

Among the departures were:—Lieutenant-Colonel F. F. M'Cabe, Dermot Fagan, Walter Pearson, the Rev. E. P. J. Hemmingway, Mr. and Mrs. Charles Byrne, Miss M. Irvine, Miss Delaney, D. Murton, Mr. and Mrs. Thomas Loftus, Miss E. Henderson, R. Wilson, P. Harrington, Mrs. Doris Brackley, Mrs. M. Carter, Mr. and Mrs. E. Monks, Mr. and Mrs. Noel Monks, Miss K. D. Monks, Miss G. M'Cormack, Mr. and Mrs. S. Horan, Mrs. Michael Raipin, E. Thornton, and Miss Lydia Carter.

PASSENGERS BY R. AND I. LINE, VIA LIVERPOOL.

Among the arrivals were:—T. Reilly, J. Stevenson, Captain Taylor, the Rev. Fr. Moran, J. Glyde, S. Dooley, R. Abbott, J. Ogilvie, T. Dyke, Crosbie Hill, L. O'Grady, J. Rutler, H. Smith, J. Moore, W. N. Haden, J. Kuipers, H. E. Guinness, T. Jordan, C. Hewat, D. H. Jelley, R. Wigglesworth, Miss Thomas Goodall, F. W. Moore, Mrs. Weeden, R. Petch, Mrs. Adair, Miss M'Hugh, Mrs. Hammond, T. Lancaster, S. Stokes, T. Wilson, W. E. Jones, R. Hardy, T. Banks, Mrs. Muir, Miss Dineen, Miss Dalton, Miss Tapp, G. H. Owen, J. P. Harkins, T. Atkin, H. Garlick, Miss Tarbet, Mr. and Mrs. Vibert Douglas, Miss Graves, T. Hurst and S. Taylor.

Among the departures were:—T. Simpson, J. Marples, Dr. W. A. Brown, J. A. Green, T. Dyke, G. Platts, C. L. Scott, W. Jackson, J. Doyle, G. W. Hill, J. Rimmington, W. L. Nutinll, Mrs. Howie, Miss Hewitt, A. Hill, Miss Griffin, A. N. Cowley, Miss Lucas, Miss James, Miss Griffin, T. Hebden, B. Franklin, T. M'Govern, C. E. Wood, R. W. Proctor, R. Whyte, F. Woodall, Mrs. and Miss Murray, T. J. Dunphy, Miss A. Griffin, Mrs. Davies, J. W. Day, Mrs. Hawkins, Miss Elliott, T. Fairley, F. O. Roberts and T. H. Perry.

New Spring Models—Tailored Suits and Frocks, also Tailored Hats from your own Tweed.—Marleen, 31 South Anne street.

Special show of New Spring Millinery. Inspection invited.—Cathcart, 26 Dawson street.

Menapia, 22 Dawson street, are showing their New Season's Goods. Attractive Suits, Coats and Frocks at moderate prices.

Spring Cleaning. Carpets Shaken and Cleaned in our own works.—Millar and Beatty.

CHURCH OF IRELAND.

DUBLIN, GLENDALOUGH AND KILDARE DIOCESAN COUNCILS.

The Joint Diocesan Councils of Dublin, Glendalough and Kildare met yesterday, the Archbishop of Dublin presiding.

The other members present were:—The Archdeacon of Dublin, the Dean of Christ Church, Canon Connell, Precentor Lewis-Crosby, the Rev. E. G. Sullivan, Canon Hughes, Canon Gibbon, Canon Harvey, Canon Crozier, Mr. J. A. Maconchy, Sir John W. Moore, M.D.; Mr. A. T. Barber, Sir Thomas Robinson, Mr. W. E. Thrift, S.F., T.C.D., T.D.; Mr. A. D. Price, M.A.I.; Mr. P. H. Grierson, Mr. C. St. G. Orpen, Mr. J. M. Butler, the Right Hon. Earl of Belmore, D.L.; Mr. W. J. Good, the Archdeacon of Glendalough, Canon Weir, the Rev. J. S. Wylie, Canon Moore, Canon Long, the Rev. E. W. Greening, the Rev. D. H. Gillman, Mr. A. W. Irwin, His Honor J. H. Moore, Mr. T. A. Tombe, Mr. W. H. Hinde, the Rev. W. F. Boyle, Mr. H. Sandys, Mr. W. T. Kirkpatrick, Mr. A. S. Manning, Mr. R. E. Follett-Jones, Mr. F. B. Barton, Mr. J. F. Cowper, Mr. E. F. L. Ellis, the Dean of Kildare, the Archdeacon of Kildare, Precentor Graham, Canon Goff, Lt.-Col. C. L. Graham, Mr. G. Lawrence Penrhyn, Captain T. G. Gordon.

The quarterly report of the Joint Finance Committee was read and adopted. Stipends for the current quarter were passed to the amount of £11,107 8s. 2d. Grants from superannuation sources were passed to the amount of £1,038 2s. 10d. The quarterly report of the Joint Glebes Committee was read. Having transacted the remaining business, the Councils adjourned until Thursday, the 9th June.

The Diocesan Councils of Glendalough and Kildare also held meetings.

TO-DAY'S ENGAGEMENTS.

High Court and Circuit Courts—Four Courts, 11 a.m.
Central Criminal Court—Green street, 11 a.m.
Tariff Commission—Department of Agriculture, 11 a.m.
St. Patrick's Nurses' Home—101 St. Stephen's Green, 4 p.m.
Dublin Literary Society—Lincoln Chambers, 8 p.m.

AMUSEMENTS.

Gaiety Theatre—"Turkey Time."
Olympia Theatre—Variety.
Peacock Theatre—"Candida."
Gate Theatre—"Obsession in India."
Metropole Cinema—"Indiscreet."
Savoy Cinema—"Married in Haste."
Grafton Cinema—"My Wife's Family."
Theatre Royal—"Carnival Time."
Pavilion Cinema, Dun Laoghaire—"Sunshine Susie."
Capitol Cinema—"Monkey Business" and "Tabu."
Corinthian Cinema—"Stage Whispers" and "The Texas Ranger."

ROYAL DUBLIN SOCIETY.

BICENTENARY YEAR SUCCESS.

STATED GENERAL MEETING.

At a stated general meeting of the Royal Dublin Society, held in the Members' Hall, Ballsbridge, yesterday, Professor John Joly, President, in the chair, Viscount Powerscourt, in moving the adoption of the annual report, said that 1931 was the 200th year of the Society's existence, and was filled with certain satisfactory activities from start to finish. Everything that the Society had attempted bore immediate fruit, and the activities of those who ran their business were crowned by the bi-centenary celebrations in June.

In connection with these events the Council had placed on record its high appreciation of the loyalty and devotion to the interests of the Society with which the Director and the entire staff carried out the large amount of extra work, often under exceptionally trying circumstances, in making the shows and celebrations of the bi-centenary year such a great success. Whatever happened in the future, the year 1931 never would be forgotten nor erased from the annals of the Society.

They had lost some good friends, men who had made history in the world, such as Sir Howard Grubb, Canon Stoney, and Professor Hugh Ryan. The piano used by the poet, Thomas Moore, had been returned by the authorities of the National Museum, to whom it had been entrusted on loan by the Society, and had been placed in the Council Chamber. Portion of the Society's premises had been placed at the disposal of the Eucharistic Committee for use as a hostel in June next, and the use of the Main Hall had been offered to the Government for the purpose of an official reception. In accepting this offer, the Government expressed sincere appreciation of the Society's action. It was gratifying to see that the library was continuing to serve a useful purpose, since 49 per cent. of the volumes lent were not fiction.

Sir Frederick Moore, in seconding, said that the Society had reason to congratulate itself. If they looked back for the last few years they would find that they had still a long waiting list for membership, and were drawing over £16,000 from members' subscriptions. They owed a great deal to the efforts of their officers, honorary and salaried, and had been fortunate in having a most efficient staff. Their bi-centenary celebrations had been a success from the start.

The Chairman, in putting the motion, which was carried with acclamation, paid a tribute to the work of Viscount and Viscountess Powerscourt, and of Sir Frederick Moore.

Mr. E. Bohane, Director, mentioned that the Council had been asked to give the use of the Members' Hall in connection with the annual conference of the British Medical Association in July, 1933. The Council was agreeable to do this provided that the members agreed.

The meeting signified its agreement.

Mr. Hubbard Clark, as one of those responsible for the British Medical Association meeting in Dublin next year, thanked the Royal Dublin Society for its kindness.

TRINITY COLLEGE MISSION.

A LIN

NEW MINISTERS HAVE A BUSY DAY.

PROLONGED SITTING OF THE EXECUTIVE COUNCIL.

RELEASE OF TRIBUNAL PRISONERS ORDERED.

URGENT FINANCIAL BUSINESS FOR NEXT WEEK'S DAIL.

FROM OUR POLITICAL CORRESPONDENT.

PRESIDENT DE VALERA and his Ministers had a busy day yesterday. They were all at Government Buildings before eleven o'clock in the morning. For some it was their first time to visit the seat of government. Others had been there during the past few days. For all the place was strange and unfamiliar.

Indeed, even to the casual visitor, there was an air about the corridors of the building which clearly indicated that something unusual was taking place. A telephone call conveyed the same impression. One missed the usually prompt and courteous response of the Minister's private secretary. The fact was that in these departments the private secretaries had been withdrawn to the departments from which they had been loaned, so that the various Ministers would have the opportunity of choosing for themselves the individuals who will be most closely in touch with them.

MR. CONOR MAGUIRE TO BE ATTORNEY-GENERAL.

The first business of Ministers yesterday was to meet the heads of Departments, who were presented by Mr. Colm Murphy, Clerk of the Dail. Every Minister afterwards met the heads of his own Department. Following this there was a meeting of Ministers in the Council Chamber, which lasted till 2 o'clock, when they adjourned for lunch.

After this a movietone film was taken in front of Leinster House. Ministers then returned to Government Buildings to continue their council, which lasted till six o'clock.

NEW ATTORNEY-GENERAL.

The only item of official information given out was that the Council had appointed Mr. Conor A. Maguire, barrister-at-law, to be Attorney-General.

It was also stated authoritatively that Mr. G. Boland, who has already been appointed Parliamentary Secretary to the President, is to be Parliamentary Secretary to the Minister for Defence.

This means that there will be two civil members of the Defence Council of the Army. The other members are three chief officers of the Army.

That other important business had been transacted was apparent during the day.

Seventeen prisoners convicted by the Military Tribunal for offences under the Constitution Amendment Act, No. 17, were released from Arbour Hill, and three other persons, described as ordinary prisoners, were released from Maryborough and Mountjoy prisons. The Arbour Hill prisoners included the brothers Gilmore and all those from various parts of the country who had been tried and convicted by the Tribunal. There are at present no prisoners in custody awaiting trial by the Tribunal.

THE CONSTITUTION ACT.

It was supposed in some quarters that one of the first acts of the new Government would have been to issue an order under the authority of the Executive Council suspending the operation of the vital sections of the Constitution Act No. 7. This, it appears, was not the case. The order for the release of the prisoners was the first business. It seems that to put the Act out of operation at once would have deprived the Executive Council of the power, of its own volition, to release the prisoners. Whether the order suspending the operation of the Act was made subsequently was not disclosed.

THE OATH.

There is reason to believe that the matter of the oath did not formally come before the Council. The many hours that the Ministers were in conference were occupied mainly with the urgent financial business which will occupy the attention of the Dail on Tuesday and Wednesday next. These are the Supplementary Estimates, the Central Fund Bill and the Vote on Account, all of which are pressing matters.

It would not be surprising if a short bill to amend the Constitution by the omission of Article 17—which prescribes the oath and makes the taking of it mandatory by members of both Houses—were introduced at next week's sittings,

MR. CONOR MAGUIRE.

but it is unlikely that its progress through the House immediately would be pressed for, or would be possible, in view of the urgency of the other matters.

It is also thought that the Government may contemplate the issue of a further list of articles under the Emergency Tariffs Act.

It was authoritatively stated yesterday that the Executive Council has so far taken no steps with regard to the appointment of the several Parliamentary Secretaries whose services will be required.

PROTECTION OF EX-MINISTERS.

Some interest has been expressed as to whether the protection given to ex-Ministers and others will be continued by the new Government. On this subject I was informed last night that no change has been made. The Civic Guard authorities have been given full discretion in this matter. Protection will be given to such persons as they consider necessary.

President de Valera, in his capacity as Minister for External Affairs, will shortly have the duty of appointing a Minister to represent the Free State in Berlin. Professor Binchy, who has held that post for some years past is retiring, probably at the end of this month. In the event of such an appointment being postponed, the carrying on of the duties of the Ministry at Berlin would devolve on the Secretary, Mr. Leo T. McCauley, who would, in the meantime, become *Chargé d'Affaires*.

If he decides to be represented at the Ottawa Conference in July next, it will be necessary for Mr. de Valera to instruct his department very soon to begin to make preparations. It is, of course, very unlikely that he will himself go to Ottawa.

FROM "THE TIMES."

(BY SPECIAL ARRANGEMENT.)

MR. DE VALERA'S MINISTRY.

When all is said, remarks *The Times* editorially to-day, the new Free State ministry is an untried body. Most of its members have taken part in the work of the permanent or select committees of the Dail, all of them have been critics of their predecessors' work, none has had any recent opportunity of acquiring first-hand knowledge of the ordinary routine of administration; but they will be supported (and, perhaps, instructed) by an efficient, well-trained and conscientious Civil Service, the best legacy of British rule to Southern Ireland, and there is no reason as yet to fear the introduction of the spoils system into the administration of the Free State.

As for the eventual policy of the new Government, this is still a matter of conjecture, and it would obviously be unfair to take their sometimes contradictory utterances when in Opposition as evidence of their intentions now that they are at last in power.

THE FIRST ACT.

Their first act—the release of political prisoners sentenced under the previous administration for revolutionary activities—was the inevitable sequel of the success of their party in the recent general election; for the repeal of the Public Safety Act was one of the chief planks in the Republican platform. Whether this was wise to undo the recent past was another matter. The implacable group of Republicans who still refuse to recognise the Irish Free State and its institutions so long as any link with Great Britain remains, and have taken up *Sinn Fein* (Ourselves Alone) for their motto, continue to attack Mr. de Valera and his colleagues as His Majesty's Ministers. The Communists of *Saor Eire* can hardly refrain from conspiring against a Government which is, in its trials, every bit as *bourgeois* as the late Administration.

There are, however, are difficulties for which Republicans are presumably prepared, and which they must tackle in their own way, which in the long run may not differ greatly from Mr. Cosgrave's way.

A DETACHED INTEREST.

Englishmen will watch their future proceedings with a detached interest, rather than with the anxiety which seems to be felt in some quarters in Ireland. They will hope for continuity and common-sense. They will console themselves, even if that hope should be disappointed; for it might not be altogether one-sided disadvantage to this country if Mr. de Valera should, after all, decide to pursue in office the policy of whittling down the Irish settlement and repudiating Irish obligations which he has sometimes threatened in Opposition.

The situation would, at least, be clear, and the negotiations for reciprocal international trade, which are rapidly taking practical shape, would be simplified, if parties were limited to those parts of the Empire which are really anxious for its consolidation.

NORTH AND MR. DE VALERA.

BAN NOT NOW IN OPERATION.

UNIONIST MEMBER AND DRUMM TRAIN.

FROM OUR OWN CORRESPONDENT.

BELFAST, Thursday.

IN the Northern Parliament to-day Mr. W. J. Nixon (Independent Unionist) asked the Minister of Home Affairs whether the order prohibiting Mr. de Valera, President of the Irish Free State Executive Council, from entering any part of Northern Ireland, except County Antrim, was still in force.

Mr. George B. Hanna, Parliamentary Secretary to the Ministry—No, sir.

Mr. Thomas Henderson (Independent Unionist)—Arising out of this question, may I take it that Mr. de Valera is free to come into Northern Ireland on any occasion that he likes?

No reply was returned, and Mr. Cahir Healy (Nationalist) asked—"Will the right hon. gentleman tell us what the position really is?"

As the Parliamentary Secretary showed no indication of responding to this invitation, the Speaker called the next question.

THE DRUMM BATTERY.

When Mr. T. Henderson (Independent Unionist) resumed the debate on the Address in reply to the King's Speech, he suggested, now that Lord Craigavon had conferred the freedom of Ulster on Mr. de Valera, that he should get into communication with him as one interested in the Drumm battery.

Lord Craigavon—I do not think that this is a matter that can be discussed in this House—the change of affairs in the Free State.

The Speaker intervened and said that Mr. Henderson would have to confine himself to the matter under debate.

Mr. Henderson—These people are experimenting with the Drumm battery at the present time, and it would be no harm to get in touch with them, because if it is a success it will play a big part in solving the unemployment problem. I know that some of the right hon. gentlemen are more interested in the "big drum," but the Drumm battery will prove a better paying project for the people of Ulster.

THE EXCLUSION ORDER

MADE IN 1924.

The exclusion order against Mr. de Valera was made in September, 1924, under the Civil Authorities Act, which gave the authorities power to prohibit those "suspected of being about to act in a manner prejudicial to the maintenance of peace." He fell foul of the Northern authorities on three occasions while the order was in force—twice in 1924, when he attempted to address meetings at Derry and Newry in defiance of Home Office orders, and once in February, 1929, when he was arrested near Newry when on his way to Belfast to open a Gaelic League bazaar.

On the first two occasions he was sent back over the border, but the third time he was sentenced in Belfast on February 8th, 1929, to one month's imprisonment in the first division. The order was first served on Mr. de Valera when he was in Belfast Jail in October, 1924. Penalties under the Act were a heavy fine or imprisonment under two years. He was released from prison on March 6th, 1929.

Soon after he was sentenced an effort was made by Mr. Cosgrave, then President of the Irish Free State Executive, to obtain his release as an act of grace on the part of the Northern Ireland Government.

An undertaking, however, was required from Mr. de Valera that he would not re-enter Northern Ireland so long as the order remained in force unless granted permission. Mr. de Valera definitely refused to give this undertaking, and he served the sentence.

VALUE OF THE £ YESTERDAY.

	Wednesday.	Thursday.
New York	15/2⅜	15/0⅜
Amsterdam	15/3½	15/1½
Berlin	15/2	14/11½
Brussels	15/1⅜	15/0
Copenhagen	20/0	20/0
Rome	15/4½	15/1½
Paris	15/1½	14/11½

Closing Prices.

IN TOUCH WITH KIDNAPPERS?

COLONEL LINDBERGH'S MYSTERY JOURNEYS.

FROM "THE TIMES" CORRESPONDENT.

NEW YORK, Thursday.

Among the few reports of the activities in the search for the Lindbergh baby that have thus far escaped specific denial is one that Colonel Lindbergh, since Monday night, has made three visits to undisclosed places alone in his motor car, once, at least, disguised as a New Jersey State trooper.

Whether this is true or not there is no way of telling, as the police will not answer questions about the activities of the Lindbergh family, and the Lindberghs are keeping their own counsel.

The inference generally drawn from reports about Colonel Lindbergh's journeys is that he is in contact with the kidnappers or their agents.

Al Capone, who is serving a sentence of eleven years' imprisonment for failing to pay his income tax, has appealed to the Federal Government to release him so that he can help in the search for the Lindbergh baby (says a Reuter message from Chicago). He stated that he would be willing to deposit a bond for any sum up to 200,000 dollars if he were released.

HUNTING FIELD ACCIDENT.

MILLIONAIRE'S WIFE INJURED.

Mrs. Marshall Field, wife of the American millionaire, was thrown heavily while hunting with the Fernie Hounds at King's Norton yesterday.

She was taken by car to her home, The Coombes, Sibbertoft, Northamptonshire, where it was stated last night that she was not seriously hurt.

Mr. Marshal Field is a grandson of the Chicago merchant who founded the Field fortunes.

Before her marriage in 1930 to Mr. Marshall Field, Mrs. Marshall Field was Mrs. Dudley Coats, widow of Captain M. Dudley Coats, a member of the famous firm of cotton manufacturers, who died in 1927, five years after their marriage.

GRAND NATIONAL HORSE LAME.

MISHAP TO REMUS AT SANDOWN PARK.

Remus, second favourite for the Grand National, pulled up lame after contesting the Littleworth National Hunt Flat Race at Sandown Park yesterday, and may not be able to contest the Grand National next Friday.

Mr. A. E. Berry, the owner, said subsequently that for the present it is not possible to say whether Remus will be able to run at Liverpool or not, and no decision can be made until he sees how the horse goes on.

It will be a pity if Remus cannot run in the Grand National, as he was a very big public fancy for the race, and has been the medium of more public support than any other horse in the race, with the exception of the favourite, Grakle.

It was a last minute change of stable plans that led to Remus being saddled yesterday, as on Wednesday morning it had been decided not to run him again until the Grand National, but later in the day a decision to allow him to take his chance in the Littleworth N.H. Flat Race was made.

BIG GLASGOW CINEMA FIRE.

OUTBREAK AFTER EVENING PERFORMANCE.

Shortly after patrons had left the new Bedford Cinema, Eglington street, Glasgow, late last night fire broke out and all divisions of the brigade were called.

Considerable damage was caused to the cinema, and at one time it was feared that near by property would become involved.

The firemen were able to confine the flames to the cinema building. Thousands of people watched them at work.

MANY PRISONERS RELEASED.

GREAT WELCOME OUTSIDE PRISON.

JOINT STATEMENT ISSUED.

RECEPTION IN DUBLIN HOTEL.

TWENTY prisoners, who had been detained in Free State prisons on charges brought under the recent Constitution Amendment Act and earlier measures, were released yesterday evening following the issue of an order by the Free State Executive Council.

There were scenes of general rejoicing by many sympathisers of the prisoners outside the gates of the prisons, especially at Arbour Hill, which had been set up as the place where men sentenced by the Military Tribunal were to be imprisoned. Seventeen men were released from Arbour Hill, and, as they left the lonely cells behind them, loud cheers were given by their friends, who piled themselves into motor cars, and drove through the streets on the way to Fleming's Hotel in Gardiner's place, where a reception was given to the released men. At the time when the gates of Arbour Hill were flung open, Sean Magennis, who had been kept in Mountjoy Prison, was also released, and two men, Con Healy and Sean Hogan, were given their freedom from Maryborough Gaol.

There were banners and flags in profusion outside Arbour Hill Prison yesterday. The demonstration had been organised some days previously, but, as the exact moment of the intended release of the prisoners was kept a secret in official departments, people who wished to witness the event collected at the gates, where the vigil was kept. Towards evening the rumour of release became general, and the crowd became visibly excited. At four o'clock the first prisoner stepped through the prison gate, and received a warm welcome. Cheering was renewed every alternate minute until every prisoner to whom the Executive Council's order applied, had left the prison yard.

LIST OF RELEASED.

The following prisoners were released yesterday from Arbour Hill (the sentences they were serving are given in brackets:—

George Gilmore, of Dublin (five years, imposed by Military Tribunal, in connection with the finding of a dump at Kilakee, Co. Dublin).

Charles Gilmore, his brother (three years' on the same charge).

Frank Ryan, the editor of *An Phoblacht* (three months' for contempt of the Tribunal).

J. Hannigan, Dublin (nine months' for contempt).

Thomas Driscoll, Causeway, Clare (six months' for cutting telegraph wires and interfering with omnibuses).

Michael Skerry, of Cosmona, Galway (two years' for various offences, heard before the Tribunal).

Claude O'Loughlin, of Dublin (three months' for contempt).

Sean O'Shea, Cahirciveen (three months' for contempt).

Thomas Breen, Coolmeen, Clare (six months' hard labour for assaulting a soldier).

John Mulgrew, Achill (six months' and deportation after that for being a member of Saor Eire).

John Sheehan, of Beaufort, Kerry.

J. M. O'Connor, Listowel.

T. J. Ryan, Cranny, Clare (six months' for contempt).

Brian Corrigan, Achill (imprisonment for contempt).

Sean O'Farrell, Dromod, Leitrim, ex-T.D. (three months' for contempt).

Richard Stephens, Dublin (three months' for contempt).

George Mooney, Dublin (three months' for contempt).

The three other prisoners released were Sean McGuinness, Kilbeggan. (Sentenced April, 1931, 18 months' hard labour for escaping from prison. (From Mountjoy.)

Sean Hogan, Tulassa, Co. Clare. (Sentenced 1922 penal servitude for life. He was charged in connection with the death of a man who tried to disarm him. He has been over nine years in prison), and

Con Healy, Blarney (October, 1928, sentenced five years' penal servitude, charged with having attempted to murder a detective officer. (Both from Maryborough Prison.)

UNDER REVIEW.

Sentences being served by three other prisoners—John J. Kennedy, Michael Moran and Joseph Carney—at Arbour Hill are being reviewed. Meanwhile, the men have been removed to Mountjoy Prison. Kennedy, whose home is at Liscarrow, Galway, was sentenced to seven years' for possession of firearms; Moran, of Lisheenkyle, Galway, to seven years' for a similar offence, and Carney, of Cosmona, Loughrea, to two years' for carrying firearms.

Photographers were busy when the released prisoners reached Fleming's Hotel, in Gardiner's place, and several T.D.s were "snapped" in the crowds that had gathered there. Some of the prisoners who live in the country left for their homes after the reception had concluded. Among those present were Madame Maud Gonne MacBride, Mrs. Despard, Mrs. John Brennan, Mr. Sean MacBride and other people connected with the Political Prisoners' Reception Committee.

THANKS TO THE PEOPLE.

The following joint statement was issued last night on behalf of the prisoners who had been released earlier in the day:—

"We wish to thank the people of Ireland for their unceasing efforts to obtain our release, and also to express our sincere appreciation of the promptness with which the Fianna Fail administration has opened the gaol gates.

"We have not been acquainted with recent events. We were imprisoned because we wanted the freedom of our country achieved and a republic established. We still hold the same opinion, and hope that the people of Ireland will advance without further halts until a republic is functioning freely. We intend to continue our work in the Volunteer movement until the same has been achieved."

BANK RATES REDUCED.

LONDON 4 PER CENT. AND DUBLIN 5 PER CENT.

The directors of the Bank of England yesterday decided to reduce the Bank rate from five per cent. to four per cent.

It is only three weeks since the rate was reduced to five per cent. from six per cent., at which figure it had stood since last September, when Great Britain went off the gold standard.

The Irish Banks' Committee immediately met and decided to reduce the Irish Banks' rate to 5 per cent. The following is the official notice:—

"IRISH BANKS' STANDING COMMITTEE.

"The following changes have been made in rates, and will take effect on and from this date (March 10), viz.:—

"Irish Banks' Rate	5 p.c.
"Loans on Government Stock transferred	4 p.c.
"Deposits	2 p.c.

"The rates in the foregoing table are subject to variation."

A SHANGHAI HITCH.

JAPAN "NOT READY YET TO TALK."

CONFERENCE OF THE PARTIES CANCELLED.

FROM REUTER'S CORRESPONDENT.

SHANGHAI, Thursday.

THE Chinese Government's reply to the Japanese communication, delivered through the British Minister, Sir Miles Lampson, yesterday, was handed to Sir Miles this evening.

The reply declares that the Chinese Government had accepted the Assembly's resolution, and was prepared to enter into negotiations with the Japanese in accordance with the resolution of March 4th on the understanding that—

1. Such negotiations are limited to matters pertaining only to the definite cessation of hostilities and the complete withdrawal of the Japanese forces; and

2. That no condition shall attach to such withdrawal.

OPEN TO NEGOTIATE.

The reply adds: "The receipt yesterday through Sir Miles Lampson of the communication of the Japanese authorities makes clear that they are equally ready to enter into the proposed negotiations. The Chinese Government, therefore, considers that the way is open for beginning such negotiations."

As a result of this communication a conference was arranged to take place to-morrow morning, but it was later cancelled because, according to one official of the Chinese Foreign Office, "the Japanese are not yet ready to talk."

Five of the United States destroyers stationed at Shanghai have left for Manila, but the American troops are to remain for the present.

JAPAN AND LEAGUE ASSEMBLY.

LAST CHANCE TO CONCILIATE.

GENEVA, Thursday.

It is generally expected that Japan will accept the resolution agreed to by the Drafting Committee to-day for submission to the League Assembly, though it is now doubtful whether the Japanese Government's reply will be received to-morrow.

The resolution, which is the strongest yet adopted by the League, is Japan's last chance of accepting conciliatory procedure. Should this attempt fail, the Assembly Committee has been authorised to submit recommendations, failure to comply with which would, it is understood, entail the automatic application of Article 16, with its attendant sanctions.

The resolution provides for respect of treaties, but points out that settlement of disputes between League members cannot be expected under threat of military pressure. It appoints a Commission of nineteen members, and provides that they shall report to another meeting of the Assembly on May 1st. The resolution further invites the Powers with interest in Shanghai to help to police the neutral zone when the Japanese retire.

THE NEW RULERS OF MANCHURIA.

CHANGCHUN, Thursday.

The names of the men who will rule the new State of Manchuria have now been announced. They are:—

President of the Privy Council—Chang Chin-fui.

Prime Minister—Cheng Hsiao-hsu (formerly tutor to Mr. Pu-yi, now the Chief Executive).

War—General Ma Chan-shan.

Foreign Affairs—Hsieh Kai-shek.

Finance—Hai Hsia.

Members of the Privy Council include Chang Hai-peng, who last autumn was co-operating with the Japanese Army against General Ma Chan-shan.

GERMAN STEEL FOUNDRY FOR CHINA.

BERLIN, Thursday.

The Gute Hoffnungshuette, of Oberhausen, one of the companies belonging to the Haniel Combine, has signed a contract with the Chinese National Government for the erection of a steel and iron foundry in the neighbourhood of Nanking for the production of rolled iron, steel, and pig iron, as now produced in Oberhausen.

The capital for the venture is, Reuter learns, to be lent to the Chinese Government by the Haniel Combine, the Chinese Government to issue Government bonds to the value of twenty million dollars (£2,500,000 approximately) at seven per cent. interest, redeemable in ten years by instalments.

Building will not be started until normal conditi in China are restored.

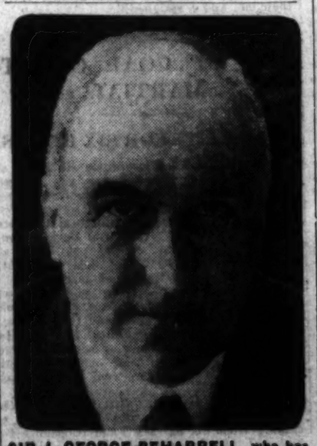

SIR J. GEORGE BEHARRELL, who has been nominated as President of the Federation of British Industries, in succession to Sir James Lithgow, Bart.

STERLING LOWER IN NEW YORK.

HEAVY SALES BY FRENCH INTERESTS.

FROM REUTER'S CORRESPONDENT.

NEW YORK, Thursday.

Heavy selling by French interests, partly due, it is believed, to the Bank of England's action in reducing the Bank rate, drove sterling down about four points from this morning's opening quotation, and the closing price was 3 dollars 62 7-8th cents. There were indications, also, that very considerable profits have been made on Tuesday's spectacular rise in sterling.

Mr. Thomas Vint, J.P., of Sunnyside, Carrickfergus, Co. Antrim, retired merchant, late of the firm of William Vint and Sons, Ltd., jam manufacturers, Belfast and Carrickfergus, who died on December 1st last, aged 76 years, left personal estate in England and Northern Ireland, valued at £4,211 11s. 3d. Probate of his will dated February 15th, 1927, has been granted to his brother, Robert Vint, retired merchant, of Stratherin, Carrickfergus, the sole executor.

MANSLAUGHTER AGAINST JOSEPH LEDDY.

APPEAL FOR MERCY MADE BY THE JURY.

JUDGE PASSES LIGHT SENTENCE.

AFTER an absence of over an hour-and-a-half the jury returned a verdict of guilty of manslaughter at the conclusion of the trial of Joseph Leddy, at the Central Criminal Court, Dublin, yesterday.

Leddy had been charged with the murder of Patrick Reynolds, ex-T.D. for Sligo-Leitrim, at Foxfield, Ballinamore, on February 14th, and the jury, in returning their verdict, made a strong recommendation to mercy.

Mr. Justice Meredith, who signified his approval of the jury's finding, passed sentence of twelve months' simple imprisonment.

Leddy subsequently pleaded "guilty" to the manslaughter of Detective Officer McGeehan at the same time and place.

Similar sentence was passed, the two terms to run concurrently.

THE DEGREE OF PROVOCATION.

THE trial of Joseph Leddy at the Central Criminal Court, Dublin, ended yesterday. The jury, after considering their verdict for an hour and thirty-five minutes, returned a verdict of guilty of the manslaughter of Patrick Reynolds, and added a strong recommendation to mercy on the grounds of the great provocation which he had received.

Mr. Justice Meredith said that he entirely agreed with the verdict of the jury and with the rider.

He had intended to give the accused a sentence of three years' penal servitude, but asked the jury did their rider put it that far.

The foreman of the jury said that their idea was that as short a term of imprisonment as possible should be given.

Mr. Justice Meredith said that he would impose a sentence of twelve months' simple imprisonment. He added that he would write a letter to the Minister for Justice putting before him the whole facts concerning Leddy's pension.

Leddy was then charged with, and pleaded guilty to, the manslaughter of Detective-Officer McGeehan on the same occasion, and Judge Meredith imposed a sentence of twelve months' simple imprisonment, to run concurrently with the previous sentence.

Leddy, a former member of the R.I.C., was charged with the murder of Patrick Reynolds, ex-T.D. for Sligo-Leitrim, at Foxfield, near Ballinamore, on the 14th February last.

NO REIGN OF TERROR.

Mr. P. J. Roe, who (instructed by the Chief State Solicitor) prosecuted, addressing the jury, said that there was not a scrap of evidence in support of the allegation that at the time of this occurrence "a reign of terror" prevailed in the County Leitrim. He asked the jury not to have their attention drawn away from the circumstances of this crime by any such suggestion.

There was no doubt at all that two men were shot dead outside Leddy's door on the 14th February, and that they were shot by Leddy. It was for the jury to say whether Leddy was justified in shooting down those two men in self-defence or whether he was guilty of murder or of manslaughter.

Counsel submitted that there was absolutely no ground for the plea of self-defence in this case, but he agreed that there was some provocation, which the jury might consider sufficient to reduce the crime of murder to the less serious one of manslaughter.

JUDGE'S POINTS.

Mr. Justice Meredith said that it was seldom that a jury had to consider a charge where all the facts and material circumstances were so circumscribed in time and place.

The jury should picture the very peaceful scene at this farmhouse on Sunday afternoon, the 14th February. The prisoner had his dinner with his wife and family and his nephew; and after dinner, in order to please the children, he went out to shoot pike. They returned home and sat by the fire, and, as far as the evidence went, Leddy was thinking ill of no man. Then a motor car drew up, containing Mr. Reynolds, Mr. Wrynne, Mr. McGeehan, Mr. O'Mahony and the driver; and in the space of four or five minutes Mr. Reynolds was dying on the roadside and his armed companion was lying dead a few yards away.

Those two men were shot within from eight to sixteen feet from Leddy's door. McGeehan was shot in the body, but Reynolds was shot about six inches below the groin. That might be accounted for in certain ways. If it was not deliberate, what occurred? It might have been that the accused fired first at McGeehan and had no intention of firing at Reynolds, but that a jolt of his arm by McNamee caused the second shot.

If the jury found that the killing was done deliberately and with malice aforethought, then the prisoner would be guilty of murder. If they thought that the prisoner received such provocation as to reduce the crime to one of manslaughter they should find accordingly, and if they found that the prisoner acted in self-defence they would be justified in returning a verdict of not guilty.

PROVOCATION QUESTION.

The case made out for the State was that Leddy went to his door filled with resentment and intending to fire. If he did not intend to fire, what induced him to fire? If they thought that Leddy only found himself in that situation by reason of enormous provocation, and because he did not know what he was doing, then it was manslaughter and not murder. Either he fired because he was genuinely afraid that his life was in danger, or else he took up the attitude that he was going to defend his home and rights, without thinking that his life was in danger.

As regards provocation, Mr. Justice Meredith said that mere words were not sufficient provocation for killing. A man was more likely to shoot down an armed man who was threatening him than to shoot down an unarmed man. It was for the jury to form their own estimate of the degree of provocation.

CONSPICUOUS FAIRNESS.

Alluding to the allegations of cruelty by the prisoner, his Lordship said that the State had had no opportunity to meet the allegations, which got no corroboration whatever. The case had been presented by the State which conspicuous fairness. He was glad that they had a State treating jurors as a body of reasonable men come to do justice, and not to be unduly pressed.

After the jury had returned their verdict of manslaughter the Court adjourned until 11 o'clock this morning, it being stated that jurors need not attend.

THE POUND TOO HIGH.

SIR ROBERT HORNE'S ADVICE.

Sir Robert Horne, addressing his constituents in the Hillhead Division of Glasgow last night, said that the pound to-day was too high.

The most prominent episode of recent days, he said, is the increase in the exchange value of the pound sterling. It is at once a tribute and an embarrassment—a tribute, because it indicates the surpassing confidence of the world in this country, an embarrassment, because it introduces an upsetting factor in a monetary situation which for some time has been comparatively stable.

The change in the country's financial position, he said, had brought its difficulties. Foreign speculators, taking the view that the British pound would steadily increase in value, were buying British pounds with avidity, and leaving their money here till their appetite for a profit had been appeased. This, he added, is bad money for us to harbour, and precarious to hold; it might depart as its precursors did last year, at the moment when it ill-suited us. In the meantime it does us the dis-service of forcing our pound up to an artificial level.

Any increase in the value of the pound, which, by speculation or otherwise, raises it above its true trading value, creates a check and impediment to every manufacturer in the country, and increases the burden of the taxpayer in the payment of the interest due upon the colossal sum of war debt.

It is, above all things, incumbent upon those who manage our finances to counteract by every means in their power all such subversive tendencies.

I do not hesitate to say that the pound to-day is too high. We are a trading nation. We can only survive by trade. We are in a position to choose our course. With a pound at an appropriate level we not only help our export trade, but we make it possible for our debtors to pay their debts, and we assist those who, with us, are off the gold standard to buy our goods.

SISTERS' DEATHS IN MAYO.

THE BODIES EXHUMED.

The bodies of Ellen and Mary Mulkeen, who were found dead at their home at Knock, Claremorris, Co. Mayo, recently, have been exhumed by order of the Ministry for Justice, and an examination by the Chief State Pathologist is to take place.

There has been considerable activity by the Civic Guards and detectives in the neighbourhood, and statements have been taken from several persons.

NEW SECRETARY OF MINERS' FEDERATION.

Mr. Ebley Edwards was yesterday elected Secretary of the Miners' Federation, in succession to the late Mr. A. J. Cook. Four candidates went to the ballot of the members. Over a million votes were cast, and counting occupied a week.

Mr. Edwards, who is a Northumbrian, succeeded Mr. Tom Richards as President of the Federation, and since Mr. Cook's death had been Acting Secretary.

THE BRITISH ESTIMATES.

A FURTHER SAVING OF £5,832,000.

The details of two classes of British estimates for 1932 issued yesterday show a total saving of £5,832,201. The amount required for trade and industry is £11,081,660, a reduction of £4,983,074, while for the Home Department, Law and Justice, the sum required totals £15,495,257, which is a decline of £849,227.

The Board of Trade has reduced its estimates by £24,925, of which £20,117 comes from lower salaries, wages and allowances. There is a reduction of 42 in the staff.

While the Department of Overseas Trade proposes spending £105,175 on the British Industries Fair, an increase of £19,895, there are savings of £18,550 on exhibition, £7,000 on marketing and £2,500 in the grant in aid of the Imperial Institute.

The Mines Department of the Board of Trade is able to reduce its estimates by £101,926, owing to £140,000 less being spent on the Coal Mines Reorganisation Commission, £60,000 being included in the estimates, against £200,000.

The Ministry of Agriculture and Fisheries has reduced its estimates by £304,234 to £2,005,918. This has been achieved by declines of £143,365 in the grants for agricultural education and £181,000 in the amounts provided for land settlement, cultivation and drainage, while there is a reduction of the net grant in aid of the Forestry Commission of £218,000.

The grants from the Road Fund are to be £2,750,000, against £7,000,000, a decline of £4,250,000.

The principal decrease in the Home Department, Law and Justice, is £768,610 in respect of the police, England and Wales £721,104, Scotland £47,506.

There are only two increases, both in regard to Northern Ireland—Land Purchase Commission £10,357, and Supreme Court of Judicature £601.

The salaries of the Lord Chancellor and Judges of the Supreme Court total £136,000, a decrease of £34,000, compared with 1931.

In view of recent events, it is interesting to note that the amount required for improving the security of prisons is only £1,350, compared with the previous figure of £2,400.

TO-DAY'S INDEX.

	Page.
LEADING ARTICLES:	
Problems of Central Europe	6
Railways and Roads	6
The Church of England	6
Noxious Drugs	6
SPECIAL ARTICLES:	
An Irishman's Diary	4
BROADCASTING PROGRAMMES	4
GENERAL:	
A Shanghai Hitch	7
Busy Day for New Ministers	7
Chinese Bacon Scare Refuted	3
In the Northern Capital	4
Legal Diary	9
Leitrim Murder Trial Result	7
Motor Notes and News	2
North and Mr. de Valera	7
Northern House of Commons	8
Prisoners Released	7
Royal Dublin Society	8
Woman's World	13
FINANCIAL NEWS	12
MARKET REPORTS	2
SPORTING NEWS	10-12

BRITISH AIR ESTIMATES.

A REDUCTION OF £700,000.

DEVELOPMENT OF CIVIL AVIATION.

FROM OUR PARLIAMENTARY CORRESPONDENT.

WESTMINSTER, Thursday.

IN introducing the Air estimates in the House of Commons to-day the Under-Secretary (Sir Philip Sassoon) was congratulated on a marvellous feat of memory. He had prepared a speech which occupied eighteen foolscap pages of type, but at no time did he find it necessary to consult the document. The estimate, he explained, was for a total sum of £17,400,000, a decrease on the current year of £700,000. He confessed that the saving of so large a sum with the minimum of injury to the service had been a difficult task, and had only been accomplished by a variety of expedients, many of them makeshift measures which it would not be possible to repeat. The Air Council, however, had been most careful in effecting economies to ensure that adequate provision should be left for the proper maintenance of machines and engines and their equipment.

Leaving the field of finance for a survey of some of the major activities of the Air Force and of the development of civil aviation, he said that once again trade was following the flag, but by new routes, and routes no less romantic, even in these days of scientific attainment, than in any period of our history. Everywhere was proof of the way in which military and civil activities had followed one another and fulfilled complementary rôles. A series of regular annual flights by Air Force machines in formation from Cairo to the Cape had gradually opened up for a regular civil service the very difficult country in Central Africa. This pioneering work, by which the Air Force was clearing the trail for future civil air lines, was not the cause of any special expense to the taxpayer. The efficiency of the service and the strategic needs of the Empire alike demanded that long-distance service flights should be carried out at regular intervals, so that our aircraft and *personnel* might at all times be ready for the efficient discharge of their military duties.

This pioneering *rôle* was by no means finished. One of the squadrons of the Middle East Command was at the moment engaged upon a flight in East Africa, visiting Kenya, Tanganyika and Uganda, the itinerary of which would cover 7,000 miles. He mentioned that on the 15th of this month three Southampton flying boats would leave Singapore on a training flight to Port Darwin, where they would be met by six land 'planes of the Royal Australian Air Force.

SCHNEIDER TROPHY.

Among the achievements accomplished by the Air Force during the past year he mentioned the winning of the Schneider Trophy, and the setting up of a new high-speed "record" for the world. He paid a high tribute to the patriotism of Lady Houston, but for whose munificent gift there would have been no British entry. The experience gained in the making of warring machines and engines had been of real value in the designing of new equipment for the Air Force. The result was that, though reckoned by size alone, the Royal Air Force still took only fifth place in the air forces of the world, we had at least the satisfaction that no other air force was better equipped, and in no other air force was the standard of training and efficiency so high. (Cheers.) To maintain this standard they would require in the next and following years substantially more money than the House was now being asked to vote.

Turning to civil aviation, he said that the inauguration of the through service to the Cape was a step in the building up on solid foundations, the work of the Imperial Air Routes, which would one day link together all parts of the British Empire. The total mileage flown in the British Empire during 1931, upon routes in regular operation, showed an increase of nine per cent. upon 1930. Proposals were on foot for bringing into operation in the near future another 12,000 miles and more of Empire routes, and when these had been opened the Empire would possess over 37,000 miles of organised air routes.

Mr. Morgan Jones, speaking of the use of aeroplanes for war purposes, dwelt upon the danger of civil aviation being regarded from the point of view of its adapability to military use. We should, he said, declare boldly for the complete elimination of military aviation.

Captain Knatchbull, an ex-air pilot, urged the importance of an efficient Air Force for defensive purposes. We should strive to obtain air supremacy, and, having attained it, keep it.

The Marquess of Clydesdale said that we were appallingly weak in our defence forces. In sheer numbers we were incapable of defending London against a hostile air attack. We were still ten squadrons short of our 1923 programme.

AIRSHIPS.

Mr. James Johnston called attention to the question of airships, and moved a resolution urging the Government to resume, as soon as practicable, experiments in rigid airships. He pointed out that both Germany and the United States were devoting considerable attention and sums of money to airship development, and said that what Germany could do we could do. He denied that airships were a proved failure, and the present policy of the Government meant acquiescence in Germany's supremacy in this branch of aeronautics.

Sir Philip Sassoon, replying, said that one bay of R 100 was being kept for experimental purposes. In view of the great financial stringency, the Government could not afford the large amount of money entailed in the maintenance of this great ship. Until more money was available, the policy of the Government was to hold a watching brief, with a nucleus organisation which would carry on a modest programme of experiment, keeping closely in touch with all the developments which had been carried on in foreign countries. He assured the House that they had not been stampeded into precipitate action by the terrible disaster to R 101.

Mr. Johnston's motion was rejected, without a division.

The Speaker having left the chair, various votes were considered in detail.

TRAINS DELAYED AT NEWCASTLE.

FAILURE OF PNEUMATIC PRESSURE.

All trains entering or leaving Newcastle Central Station were held up between 10.45 and midnight last night owing to the failure of pneumatic pressure operating points and signals. The mail train from Edinburgh to London, due at 10.55, was delayed outside the station until midnight, and the 11 o'clock express to London also left an hour late.

Local services were at a stand-still, and special 'buses were chartered to convey passengers to their destinations.

Electricians restored the pressure by degrees, and the last train got away at 12.20 a.m.

OLD GOLD

WATCHES (Going or Broken) BROOCHES SOVEREIGN CASES MEDALS — CHAINS LOCKETS RINGS TRINKETS COINS — ALBERTS BRACELETS CIG. CASES FALSE TEETH (on Gold Plates)

ORGEL'S OLD GOLD SHOP

is the place where you can rely on getting full value at the present high prices.

ORGEL'S BUY ANTIQUE JEWELLERY and also Victorian Jewellery for Export to the Orient, and often pay double the gold price for suitable pieces.

COUNTRY PARCELS.—Send Registered Post. Cash offer sent at same rate as if you came yourself, and we guarantee to return your parcel to you post free, if you are not delighted with our prices and return cash to us within 6 days.

ORGEL & CO., 35 NASSAU ST. DUBLIN (Next Elvery's).

A CENTURY OF THE AEROPLANE.

AIR HISTORY TOLD IN MODELS.

THE COST OF FLIGHT AND OF MOTORING.

THE history of the British contribution to aeronautical science from 1809 up to the present day is told in a fascinating collection of exact-scale models and magnificent pictures, which is being sent to the British Section in the Zappion Palace, Athens, where will be held during the whole of next month the first International Aero Exhibition ever to take place in Greece.

With the help of the Air Ministry the British Aircraft industry has prepared a display which ranks as the most informative exhibit ever staged outside England. Housed in two of the larger and more important rooms in the Zappion, the British stands and models will cover altogether nearly seven thousand square feet of floor area, and will enable the visitor to survey in a few minutes the astounding development of the flying machine from the first curious, but strikingly prophetic, machines projected early last century by Sir George Cayley to the latest types of high performance military and civil aeroplanes of to-day.

The enterprise is unusual. British constructors are supporting the Exhibition because of their belief that the future of aviation depends on the right education of the public. The Greek authorities envisaged the Exhibition solely as a means of encouraging "air-mindedness" among the general public.

It is not a trade show, and the getting of business is much less than a secondary consideration. No full-size military aircraft may be shown, and models are preferred to actual civil machines. Instructive diagrams, sectioned engines with parts of the structure cut away to show the arrangement of important components, working models, and clear photographs are required.

THE BRITISH STANDS.

The twenty-two British firms which are taking part in the exhibition—manufacturers and users of aircraft, aero engines and accessory equipment—have spared no pains in planning and building the stands. Beautifully constructed scale models, worth up to fifty pounds sterling and more apiece, have been carefully crated and sent to Athens. Among the machines that will be illustrated in model or drawing are all kinds of military aircraft—fighters, night and day bombers, reconnaissance craft, flying boats and seaplanes—and the latest types of British giant passenger carrying 'planes and light aeroplanes.

The display will be rounded off by examples of the multifarious accessories that are employed in one branch or another of aviation. Those on view in the Zappion will include oxygen-breathing apparatus for use when flying in the rarefied air of the great heights, wading suits, ingenious chambers for the testing of instruments, safety harness, dinghies for seaplanes, all kinds of navigational apparatus, wheel-brakes, sparking plugs, magnetoes, and many other details which play a part in the efficient working of the modern British aeroplane and aero engine.

AEROPLANE AND MOTOR CAR.

That the present light aeroplane costs no more to run than a 20 h.p. motor car was proved satisfactorily the other evening by the Master of Semphill, himself a leading owner-pilot and aeronautical expert, in a lecture to members of the Royal Empire Society. He assumed that aeroplane and motor car each travelled 12,000 miles in a given year. The total cost, excluding depreciation, he gave as £205 for the motor car and £208 for the flying machine. Expenditure on petrol and oil was approximately level at around £40. The car tax was £20 and the aeroplane tax five guineas. Tyres cost £18 on the car, and only £3 12s. 6d. on the aeroplane. Maintenance at £64 15s. for the motor car was £5 less than for the aeroplane. Housing was exactly the same at £30. The chief difference shown was in the cost of insurance—£25 5s. for the car and £50 for the 'plane.

These figures should dispel the widespread belief that the private aeroplane is only for the rich. A further important point is that, practically, an aeroplane is always in "new" condition. The strict airworthiness regulations provide for severe inspection and overhaul at stated intervals, when every defective part must be replaced and all repairs done up to the standards of the original construction. Often, too, modifications decided by the makers are made compulsory in machines already in use before a new certificate of airworthiness can be granted. Thus, depreciation in an aeroplane is much less than in a motor car, and secondhand prices are relatively much higher.

DENMARK'S NEW TORPEDO 'PLANES.

British torpedo bombers similar to machines to machines employed in three squadrons of the Royal Air Force are to be constructed under licence in the dockyard of the Danish Department of Marine—a fresh tribute to the high reputation of British military aeroplanes. The craft are big biplanes of the Hawker "Horsley" type, but fitted with the Armstrong Siddeley 800 h.p. "Leopard" motor, the most powerful air-cooled unit yet in production anywhere in the world, instead of the water-cooled engine which provides power for the "Horsleys" in the British service. They can carry an exceptionally heavy load, and are able to hold the air for many hours; a Hawker "Horsley" biplane established in 1927 a British record for distance flown non-stop by flying 3,400 miles in 34½ hours from England to the Persian Gulf.

The "service" load of the Danish machines will be no less than 4,700 pounds, 2,150 pounds of which is the weight of the big torpedo carried in launching gear under the fuselage. The "Horsley" is intended primarily for coastal patrol and attacks on ocean warships, its maximum speed is around 130 m.p.h., and, in spite of the heavy load, it can climb to 6,000 feet in eight minutes. Capacity for long flights is essential, because torpedo bombers would be sent on occasion against surface ships which were far out to sea. The torpedo is launched in a dive which brings the aeroplane down to a height of one or two hundred feet above the water; a high rate of climb is, therefore, necessary to carry the machine swiftly out of the range of the anti-aircraft batteries on the menaced warship.

BRITISH LABOUR PARTIES.

I.L.P.'S CONDITIONS OF AFFILIATION.

The National Administrative Council of the Independent Labour Party has issued its annual report in view of the Party's Easter Conference at Blackpool.

Future relations with the Labour Party form the principal item in the report. It is recorded that the negotiations with the Labour Party on the question of the standing orders of the Parliamentary Party resulted in a deadlock.

The report adds:—"Although resolutions for disaffiliation from the Labour Party are not in order at this conference, as, if carried, they would involve a change of rules, the National Council, in view of the importance of the subject and the obvious desire of many branches to have it discussed, exercises its right to include them in the agenda."

The Council states that it decided to rescind a previous decision to call a special conference to consider the Party's policy and organisation in the new situation created by the deadlock in regard to the Parliamentary Standing Orders.

It is declared that the relationship of the I.L.P. with the Labour Party is only tenable so long as the Labour Party "maintains the principles and pursues the purposes for which it was founded, and so long as the right of the I.L.P. to express its distinctive point of view in word and deed is recognised."

The final agenda for the conference indicates that Mr. J. Maxton, M.P., has withdrawn from the Chairmanship, and the present Chairman, Mr. Fenner Brockway, who is again nominated, is opposed by Mr. P. J. Dollan (Glasgow), Mr. E. Sandham, and Mr. E. F. Wise.

ROSSE COLLEGE (LADIES DEPT.), 6½ Stephen's Green, Dublin. Thorough Office Training. Preparation for Civil Service Exams., Corporation and Bank Clerkships.—(Advt.)

SCOTTISH SILKS TRIAL.

WHY MR. ROSTERN RESIGNED.

MILL PURCHASES AND SECRET PROCESS.

THE Lord Justice Clerk (Lord Alness), Lord Ormidale and Lord Hunter, in the High Court of Judiciary, Edinburgh, yesterday, resumed the trial of the Scottish Silks case.

The defendants are:—Alexander Young, of Kilbey Court, Worthington, near Wigan; Fred. A. Tomlinson, of Mayfield, Timperley, Cheshire; John Morrison, of Rockland, Largs, Ayrshire; Duncan Wilkie, of Bute Mansions, Glasgow; John Johnstone, of Eakdale, Rutherglen; George Stanley Coats, of The Bungalow, Paisley; Seton Veitch Coats, of Corsebar, Paisley, and George M. Todd, of Inglebv Drive, Glasgow.

The indictment was divided into three counts.

The first count charged all the defendants with having issued, in June, 1928, a false and fraudulent prospectus, by means of which, it was alleged, they induced members of the public to apply for, accept and pay for shares in Scottish Amalgamated Silks, Ltd., to the extent of £439,348, thereby defrauding them of that sum.

In the second count all the defendants were charged with the fraudulent allotment of shares and misappropriation of moneys to the amount of £362,733.

Four only of the defendants—Morrison, Young, Todd and Wilkie—were charged in the third count with fabricating and uttering shares.

MILL PURCHASES.

Mr. James Thomas Rostern, mill manager, of Blackpool, was the first witness examined. He said that at one time he was managing director of Scottish Artificial Silks, Ltd., and later was consultant to the company in which Amalgamated Silks, Ltd., in its prospectus proposed to acquire a controlling interest. He first became acquainted with Artificial Silks through Young, who invited him to look at Tongland Mill, Kirkcudbright.

The witness, continuing, said that the mill was a substantial, modern factory, but he thought that it would take £60,000 or £70,000 to adapt it to silk-making. He advised Young that not more than £12,000 to £15,000 should be paid for it. He learned afterwards that the Scottish Textile Trust had acquired it for £20,000. When he became managing director of Artificial Silks he learned for the first time that at the company's first meeting an agreement had been entered into to buy from the Textile Trust the Tongland Mill and Providence Mill, Hyde, for £97,000 in cash. He made a protest in the office, either to Mr. Hamilton or Mr. Young. The price was valued in the Artificial Silks prospectus at £133,000. He did not sign the prospectus willingly because he was not satisfied about the price.

THE SECRET PROCESS.

On being shown a minute of a meeting of Artificial Silks directors in June, 1927, Mr. Rostern said that he was not present at the meeting. He had received a letter telling him not to come, as it was only for the purpose of dealing with the application for shares.

The Lord Advocate—You were managing director at this time, and yet you were told not to attend?—Yes.

The Lord Advocate—And you subsequently found that at that meeting they had paid away £25,000 to Young for a secret process?

The Witness—I protested strongly against it, and said that it ought never to have taken place.

Asked if he saw the process, Mr. Rostern replied—"We could not get at it. I told the Board that it was not necessary to pay £25,000 for a patent when we had one offered us at £1,000, which, we had a guarantee, would produce silk equal to any made in England. It was not until 1929, he added, that a patent was put forward. The payment of £25,000 meant that all the working capital had gone.

With reference to a published statement that the Amalgamated Silks share issue had been over-subscribed, he learned that it had been over-subscribed through the placing back in an application for shares of the £25,000 that had been paid for the secret process.

LETTER OF PROTEST.

Being dissatisfied with the way that things were going, he wrote to Morrison in September, 1927, a long letter, in the course of which he said:—"I fear it will be impossible to whitewash the situation any longer. . . . Mr. Young is continually buying mills, and interesting himself in one venture and another, and setting us all at defiance."

Referring to the "secret process" transaction, Mr. Rostern said in his letter:—"It is a most audacious proposal," and he further said that unless money was paid into the bank for Artificial Silks, he would resign. "We have been fooled too long," the letter said. "The time has come when you should have something definite to work on, and prevent any further marauding on the precincts of the company."

Morison, he added, worked very hard, and seemed anxious for the success of the company. The witness wrote a letter to Young in similar terms to the one just quoted.

"Young," he said, "brought it up against me, and told the directors that I had been neglecting my duties by going shooting and fishing. As a matter of fact, I never fired a shot nor fished in my life. He threatened me with an action for libel, and I told him that, although I was not a rich man, I would find him a thousand pounds to bring the action, because I felt that I should be doing some public good. (Laughter.)

"I found it impossible to carry on. The directors preferred to follow Young, rather than me, and I resigned."

The trial was adjourned until to-day.

TUB OF COAL COURT-MARTIAL.

COURT SITS FOR SIX HOURS.

A courtmartial sat for nearly six hours at Bordon yesterday considering the alleged fraudulent misapplication of public goods—80lb. of coal, value a shilling.

The charge was against Corporal Clarence Oswald Walker, 1st Oxford and Buckinghamshire Light Infantry, recently stationed at Albany Barracks, Parkhurst, Isle of Wight, where the alleged offence took place.

Lieutenant Edward Smith said that on Sunday, February 14th, Walker issued a tub of coal to Privates Greaves and G. R. Longshawe and received a shilling for it. He did not consult him about it nor hand over the shilling. He (witness) contended that until coal left the Army coal yard it was public property.

Private Greaves stated that February 14th was a very cold day and he collected a shilling from his barrack room colleagues to buy coal. Walker was not given the shilling as a tip, but in payment of a transaction.

Longshawe said that he told Walker that he wanted the coal for the machine gun company, and when handing him over the shilling he said: "This is for obliging us." He did not think it was given as a transaction, but merely for the favour of receiving coal in advance of the ration issue.

C.Q.M.S. Hunt was asked by Captain J. W. Meade (defending)—"Is the normal issue of coal per week enough for a barrack room?"

C.Q.M.S. Hunt—It all depends how it is used. Some have large, roaring fires.

Captain Meade—Is the ration the company office have enough?—If it does not last we have to do without a fire.

Have you ever asked for extra coal for the company office?—Yes, and it was refused.

Walker said that the people usually out of coal were the company offices and the orderly rooms. When Longshawe handed him the shilling he was "quite flabbergasted," and when making his way to the machine gun company office to make inquiries he was sent for by Hunt.

The findings of the court will be made known later.

Mr. Ernest William Gundry, of 27 Vineyard Hill road, Wimbledon Park, S.W., and of 7 Great Winchester street, N.C., chartered accountant, senior partner in the firm of Messrs. Gundry, Straus and Co., for thirty-seven years a Governor of Mill Hill School, who died on 27th January last, aged 65 years, left estate of the gross value of £24,626 12s. 9d., with net personalty £22,591 5s. 5d.

NORTHERN HOUSE OF COMMONS.

LIVELY DEBATE ON UNEMPLOYMENT.

MINISTER OF LABOUR'S STATEMENT.

FROM OUR OWN CORRESPONDENT.

BELFAST, Thursday.

THE debate on the Address in reply to the King's Speech was resumed in the Northern Parliament to-day by Mr. T. Henderson (Independent Unionist), who asked why the Government was not doing what the Government in the Free State was doing—getting loans to help the people by providing work for them. Was Ulster credit not as good to-day as ever it was? If not they should be told so. The Free State would be represented at the Ottawa Conference, where bargaining would take place. Would Ulster be represented there?

Mr. Andrews (Minister for Labour)—Yes.

Mr. Henderson—By delegates from Northern Ireland?

Mr. Andrews—From the United Kingdom.

Mr. Henderson—That coming from one of the greatest geniuses on the opposite side of the House is very childish.

Mr. Andrews—I thought you were in favour of the United Kingdom.

Mr. Henderson—I am in favour of the Empire, and that is better. I am now a constitutionalist, and that is a counter for Unionist now. (Laughter.)

Mr. Henderson went on to say that the position of the unemployed in Northern Ireland was a scandal and an outrage.

The Rev. Professor Corkey (Unionist) said that it was beyond the wit of man to devise means to solve the unemployment problem. It was unreasonable to expect the Northern Government to adopt measures to deal with world-wide distress. There were two classes of people whose activities he would like to see curbed—the Justices of the Peace and the men who handled their biggest imports from the Free State—Guinness's porter.

LOANS FOR FISHERMEN.

Mr. George Leeke (Nationalist) said that if the Minister of Labour granted loans to inshore fishermen to purchase boats, it would be a policy that would go a long way towards solving the unemployment problem on the coast.

Mr. Nixon (Independent Unionist) said that if the Ministers were unable to solve the problem they should resign, and let better people fill their shoes, but they would not do this, because the temptation of £.s.d. was too strong.

MINISTER'S REPLY.

The Minister of Labour (Mr. J. M. Andrews) replying to the criticisms, said that, with regard to unemployment benefit, both in relation to legislation and administration, it was their policy to keep on similar lines with Great Britain, so that equal conditions should exist throughout the whole of the United Kingdom for unemployed people. He pointed out that £25,000 per week had approximately been paid out in unemployment benefit and £15,000 per week in transitional benefit, or, in other words, they had paid £40,000 per week to their unemployed people during the critical times through which they all regretted they were passing. Altogether four and three-quarter millions sterling was paid last year towards the relief of distress, unemployment relief allowances and old age pensions. When the Government representing this small area has put up this huge sum of almost half of their total income towards the relief of distress, he did not think the Government could be fairly blamed for not doing all they could in this connection.

Mr. Beattie—How much of that has been paid by the workers?

Minister of Labour—About one-tenth. Proceeding, he said that he was in no way responsible for the decisions of the Public Assistance Committees, but these committees became necessary because the Unemployment Fund in Great Britain had got into debt to the extent of 115 million sterling, and Northern Ireland Unemployment Fund was overdrawn to the extent of half a million—a total of 120 million, which was an enormous sum that affected the whole financial structure of the Kingdom.

TRANSITIONAL BENEFIT.

It was decided that unemployed persons should be given unemployment benefit to which they were entitled upon an actuarial basis, and this was fixed at 26 weeks. It was decided to pay transitional benefit at the expiration of that period through the Public Assistance Committees, and these committees had rendered a great public service, and to prove that they were not acting harshly he said that they reviewed 24,463 cases. Of this number 9,218 persons, or 38 per cent., received the full allowance; 10,718 persons, or 44 per cent., got reduced allowance, and only 4,529, or 18 per cent., were disallowed benefit. Of the reduced scale the average allowance was two-thirds of the total statutary benefit. Under the Anomalies Act 2,519 had been disallowed. The reinsurance agreement with Great Britain had brought three-quarters of a million sterling per annum to the Northern Unemployment Fund, but to secure the advantage of that agreement it was necessary to keep in parity with Great Britain. He challenged members of the House to declare that they did not want this re-insurance agreement.

The Minister said that notwithstanding the depression the Exchanges during the year had found employment for 33,291 persons. He emphasised the necessity for persons out of benefit continuing to register for the purpose of getting employment, and also for National Health benefits should they become sick. The Government had done everything it could to provide work by encouraging shipbuilders to place orders in Belfast, by helping the linen industry, by spending over a million and a half per annum on roads, while in co-operation with the local authorities they provided relief schemes, the Government's contribution in ten years being £2,235,000. He deprecated the members of the opposition making rash statements that might lead people in other lands to believe that the position in Northern Ireland was a great deal worse than it really was.

On a division Mr. Beattie's amendment dealing with unemployment was defeated by 24 votes to 7.

FREE SITES AND RATES.

Sir Robert Lynn (U.) resumed the debate on the address. He declared that free sites for industries would not attract capital to Northern Ireland as quickly as low rates and taxes, and suggested that these should be reduced to the lowest limit.

Major McCormick (U.) was speaking on the address when the Prime Minister moved that the question be now put.

The address was then adopted without a division.

AN AGRICULTURAL POLICY.

Mr. J. Devlin (Nationalist) asked the Prime Minister whether he was prepared to set up a committee representative of all parties in the House to devise an agricultural policy for Northern Ireland, with special reference to the marketing of agricultural produce.

The Prime Minister, replying, said the Government was confident that the far-sighted policy which the Minister of Agriculture was pursuing adequately met the requirements of the farming community, and that, as a result of the various Acts prescribing the marketing of agricultural produce already on the Statute Book, satisfactory progress was being made.

"I am not convinced that any advantage would be gained by adopting the suggestion of the hon. member, but, needless to say, if any member can put forward constructive suggestions they will be carefully and sympathetically considered by the Minister of Agriculture."

WOMAN AND SON KILLED.

'BUS FALLS FROM BRIDGE.

Dorothy Readman (27) and her infant son, Joseph, were killed yesterday when a 'bus in which they were travelling crashed through the parapet of a bridge on the Guisbore (North Riding), to Whitby road, and fell into a stream.

The 'bus, which was driven by the woman's husband, A. G. Readman, of Glaisdale, got out of control on a steep bank, and collided with a side of the bridge at the bottom, the stonework giving way. The driver escaped with bruises and shock. A fourth occupant of the 'bus, also named Readman, was uninjured.

PUBLIC SERVICE ACCOUNTS.

EXPENDITURE IN THE FREE STATE.

THE AUDITOR-GENERAL'S REPORT.

"IN no case has the provision made by Dail Eireann been exceeded, nor is an excess vote necessary."

This remark is made by the Free State Comptroller and Auditor-General in his comments on some of the accounts relating to sums granted by the Oireachtas for the year ended 31st March, 1931. The gross estimates for the public services for the financial year 1930-31 amounted to £23,196,969, and the gross expenditure to £21,925,909 18s. 10d. Appropriations in aid were estimated at £1,028,066 and the amount realised was £999,938 13s. 3d., but on some votes the estimated receipts were not realised, and the actual amount applied in aid of expenditure was £965,308 7s. 6d., the balance failing to be surrendered.

The stock and store accounts were satisfactory with some exceptions to which he refers. The balances to be surrendered out of votes for the public services for 1929-30 amounted to £636,512 1s. 11d., and these he certifies have been duly surrendered.

THE REVENUE ACTS.

The Revenue Commissioners furnished the Auditor-General with a schedule of the several cases involving a loss of £50 and upwards in which claims for duty or interest receivable under the Revenue Acts were remitted without statutory authority from motives of compassion or equity arising out of particular circumstances in individual cases. The total of the amounts shown as remitted during the year is £91,454 10s. 6d., as compared with £26,758 1s. 11d. in 1929-30 and £15,434 16s. 8d. in 1928-29. Of the total, £88,585 4s. 6d. has been remitted on account of income tax. £64,340 14s. 7d. related to 79 cases in which the assessed parties died insolvent or were destitute and recovery was impossible; £7,891 4s. 8d. related to 20 cases in which the estates of the assessed parties were in bankruptcy or liquidation; £16,353 5s. 3d. related to 64 cases in which there was no real liability to tax. In addition there were six cases in which interest on estate and succession duties amounting to £2,869 6s. was remitted. The reasons given for remission appeared on examination to be satisfactory.

PUBLIC WORKS.

Under the head of public works and buildings, the report states:—The expenditure of £82,483 3s. 3d. in the current year brings the total expenditure on the Barrow drainage scheme to £289,187 8s. 1d., of which £183,626 6s. 7d. (including £6,000 in the present account) has been borne on voted moneys, the balance of £105,561 1s. 6d. having been charged to local loans advances.

The balance on the National Monuments Fund was finally extinguished by the payment to the Exchequer of £656 18s. This represents the cash balance of £433 referred to in my report of the accounts for 1929-30, together with interest on the capital securities of the fund accruing prior to the realisation of these securities by the Minister for Finance.

THE AGRICULTURAL VOTE.

With regard to the purchase of creameries on the agricultural vote, the report states:—The expenditure of £72,546 6s. 5d. in the current year brings the total vote expenditure on this service to £749,839 9s. 5d. Receipts to date total £77,477 6s. 4d., leaving the net charge on public funds to 31st March, 1931, £672,362 3s. 1d.

Compensation for loss of employment through the acquisition under this scheme of creamery properties is normally payable to displaced employés on the basis of thirteen weeks at full pay, plus a percentage addition according to the age of the employé in certain cases.

A case was observed of a payment of £936, representing three years at full pay, compensation for loss of employment made to an employé who had been offered and declined employment at an equivalent salary in another area.

FISHERIES AND THE GAELTACHT

The arrears of fishery and industrial loans due, but unpaid, at 31st March, 1931, amounted to £139,273, an increase of £4,546 on the total amount of arrears outstanding at 31st March, 1930. Under the Fisheries (Revision of Loans) Act, 1931, all or portion of these arrears may be remitted, and statements have been prepared for presentation to the Oireachtas showing the nature and extent of the remissions made.

The expenditure, charged to rural industries, amounted to £23,721. The receipts, credited to appropriations in aid, were £3,694 exclusive of £94 received as repayment of industrial loans. Included in the expenditure is a sum of £2,245 expenses of the Central Dépôt established during the year, as well as £6,155 in respect of Donegal tweeds manufactured. The Central Dépôt received and retained sums amounting to £938, portion of which is payable to the Department for the cost of materials and overhead charges. I am at present in communication with the accounting officer with reference to the value of finished goods and materials on hands at the close of the financial year.

During the year a large quantity of stock which had accumulated over several years was disposed of at a price approved by the Department of Finance.

EXCESS STORES.

Owing to the curtailment of the telephone development programme in the year under review, the stores purchased were again found to be in excess of requirements. As the additional expenditure was not provided for under the engineering vote, the charge to telephone capital—stores suspense account—was increased from £40,000 to £50,000, with the sanction of the Department of Finance. The latter figure is approximately £11,000 in excess of the amount which would be normally chargeable if the charge was limited in accordance with the authorised proviso.

The stocks held by the Department of Posts and Telegraphs for other Government departments on the 31st March, 1931, were valued at £29,357, as compared with £44,541 at the end of the previous financial year, but no change has so far been made in the method of financing these purchases.

Steps were taken by the invitation of tenders to dispose of the surplus overcoating held on behalf of the Department of Defence. The best price obtainable was not considered satisfactory, however, and it was decided, with the concurrence of the Department of Finance, to retain the material for Post Office use, the Department of Defence to receive credit at a reduced price per yard, and to bear the resulting loss.

The Auditor adds:—"I noted that competitive tenders were not invited before placing a contract for cloth for another Government department. In reply to my query, I was informed that when further quantities were required competitive tenders would be invited."

ARMY RESERVE TRAINING GRANTS.

Owing to a misinterpretation of the regulations a number of overpayments of training grants appear to have been made to Volunteer Reservists and Cadets. I am still in communication with the Accounting Officer on this and other matters arising out of my audit.

I noticed that in a number of cases debit balances existed in reservists' accounts on 31st March, 1931, and in some instances remained uncleared at the end of the 1931 training period. Certain of these debit balances arose from deficiencies of kit not discovered until after the reservists concerned had been paid off and demobilised.

THE LEAGUE OF NATIONS.

I observed that travelling expenses and subsistence allowances were paid to three delegates from Dublin to Geneva. As the journey was undertaken several weeks before the date on which their attendance was stated to be required I have asked the Accounting Officer for an explanation of the circumstances under which these expenses and allowances were admitted.

Miss Evelyn Emma Wrigley, of Shrublands, Kew, Surrey, who died on October 26th last, daughter of the late Thomas Cockhill Wrigley, left estate in her own disposition of the gross value of £27,890 1s. 4d., with net personalty £26,308 12s. 9d.

BRADFORD MAN'S DEATH.

LABOURER CHARGED WITH MURDER.

John Henry Roberts (22), described as an unemployed labourer, was charged at Yorkshire Assizes, at Leeds, yesterday, with the wilful murder, on December 11th, of Albert Gill (55), a greengrocer and hawker, of Bradford, at Pudsey, where the dead man had some piggeries.

Roberts pleaded "not guilty."

Mr. Walter Hedley, K.C., prosecuting, said Gill had a greengrocer's shop in Bradford, and used to go hawking. He was generally assisted by Roberts, who was in debt, and was being pressed for money.

Roberts, in the witness box, said that, following very foul language used towards him by Gill, after some pig food had been spilled, he struck Gill in the face with his fist. Gill retaliated by striking him on the face with a hammer, and a fight of over half an hour ensued, in the course of which the hammer changed hands several times.

As they struggled, Roberts said, he managed to get the hammer again, and struck Gill, who fell and began to moan. He became frightened at this and dragged Gill into the cart shed, and then went back to the piggeries for his overcoat. Coming out, he saw a roll of notes and some silver which had dropped out of Gill's pocket, and this he picked up.

He then took the horse to the stables and heard Gill call, "Don't leave me, Jack," but he felt so mad with him that he left him. Gill was a bigger and stronger man than he was, added Roberts, and what he had done was in self-defence. He had no idea Gill was dead until the police came. He could not say how many times he had hit Gill with the hammer. Gill had hit him only once.

Roberts denied that he took the money with the intention of stealing it. He hid it in his bedroom because he had a habit of hiding things, and was too flabbergasted to tell the police about it when they came. The money he spent that night was his own money. He had about £6 saved up.

The hearing was then adjourned until to-day.

"TIRED OF BEING PHOTOGRAPHED."

LORD STANLEY OF ALDERLEY PROTESTS.

"We are tired of being photographed. We have been photographed about five dozen times in the past fortnight."

So said Lord Stanley of Alderley when he found a number of Press photographers waiting for him and Lady Stanley on the Liverpool landing stage yesterday, when they sailed in the liner Orduña for an extended honeymoon which will take them abroad for about thirteen weeks.

"When we arrived at Alderley after the wedding," said Lord Stanley, "photographers were waiting on the doorstep and hiding behind hedges. They even waited for us going to church, and we are tired of it."

Lord Stanley, when approached, refused to be photographed, but later agreed to pose for one photograph.

When photographers who had arrived later "snapped" them as they were walking along the landing stage, Lord Stanley approached them, and they offered to destroy the plates. He suggested that they should do so. They immediately exposed the plates to light.

Lord and Lady Stanley will leave the liner at Havana, and afterwards visit California, New Orleans, San Francisco and Arizona.

DUMBARTONSHIRE BY-ELECTION.

CAMPAIGN ENTERING ON LAST WEEK.

The by-election campaign in Dunbartonshire is entering on its final week, polling day being next Thursday.

Commander Cochrane (Conservative) is being assisted by Sir Robert Horne, Mr. Walter Elliott and others, while Mr. Tom Johnston, the Labour candidate, is having support from Mr. Lansbury and others, with him in the late Labour Administration. There are four candidates, but it is now recognised that the fight is between Commander Cochrane and Mr. Johnston. The other candidates are Mr. R. Gray (Scottish Nationalist) and Mr. H. McIntyre (Communist).

Commander Cochrane asks for a vote of confidence in the National Government, while Mr. Johnston challenges the Government's record on the means test and unemployment. The campaign is arousing great interest in the constituency.

AMERICAN STEAMER SUNK.

A Lloyds' message from New York states that the coastguard cutter Ossippee reported that the American steamer, H. F. de Bardeleben sank stern first at 20.27 G.M.T. on March 10, in 39.32 N., 58.30 W.

LEAP-DAY BABY WHO LIVES IN PORTMANTEAU.

David Paul Page, son of Mr. and Mrs. A. Page, of Kettering, weighed one pound eight ounces at birth on February 29, and the doctor gave him only a day to live.

David Paul was bathed in oil and swathed in cotton wool, and to-day was reported to be doing well. He has gained in weight, and at present he lives in a portmanteau packed with hot water bottles. At first he was fed with a fountain pen-filler, but now his milk supply has been increased.

While the weight of one pound eight ounces at birth is a rarity, there are instances on record of even smaller babies. The record is believed to be that of a baby girl in 1927, at Caerphilly, Glamorgan, who weighed only twelve ounces at birth.

About a year ago a baby weighing only a fraction over a pound was born at Lower Easton, Bristol.

WEATHER FOR AI PILOTS.

LECTURER EXPLAINS T CHART SYSTEM.

An interesting lecture on meteorology delivered to members of the Irish Club by Mr. C. F. French, at the Tech Institute, Bolton street, Dublin, last n

Mr. French explained to his audience elaborate system of weather-reporting the various meteorological stations, an marked that there are about 500 of stations in Europe and Northern A With the aid of a lantern slide of a we map the lecturer told his audience some of the information which is shown by of isobaric lines, connecting points h the same barometric pressure, and thus ing ridges of high pressure or depre by the graduation of the readings tow the centre of the system. These also show, said Mr. French, the dire and strength of the wind by means feathered arrows—the number of "feath to the arrow denoting the wind's str and the general condition of the weath the various points.

A number of slides showing the va cloud formations were shown, and tha turer described to his hearers the typ weather which the different formations told.

DISTRIBUTION OF £100,000.

WIDOW FULFILS HUS-BAND'S WISHES.

Mrs. J. H. Keene, of Carlton H Galleywood, near Chelmsford, annou yesterday that she is distributing £100,00 of the estate of her husband, Mr. J. Keene, who has left a fortune of £1,144,2

Mr. Keene was a director of the Assurance Co.; he lived in a house looking Chelmsford Racecourse, and to deep interest in Mid Essex institutions.

Among the provisions chosen by Keene as giving expression to her husb wishes are £25,000 for new almshouses Chelmsford, £20,000 for Chelmsford C dral, £3,000 for Chelmsford Hospital, £ for Colchester Hospital, £10,000 for the P Assurance Staff Philanthropic Fund, and £ for Christmas gifts for the poor of Galleyw

Generous gifts are also to be mad Masonic and other institutions.

LOAN CONVERSION.

The *Daily Herald* of to-day says Preparations for the conversion of £2,000,000,000 of Five per Cent. Loan stock to a 4 per cent. basis, w would save the nation £20,000,000, likely to be speeded up by the reduc of the Bank rate yesterday from 5 cent. to 4 per cent.

Before announcing a War Loan con sion scheme, however, the Government probably bring out a scheme for conv ing £116,000,000 of Treasury Bonds wh fall due for repayment in April un holders agree to convert into a security before then.

A COUNTY KERRY CONTRAC

Kerry County Board of Health received following tenders for the installation water supply at Knocknagoshel:

RELEASE OF POLITICAL PRISONERS.

POLITICAL PRISONERS FREED.—Crowds gathered outside Arbour Hill Detention Barracks, Dublin, yesterday, when it became known that the newly-installed Fianna Fáil Government had issued an order for the release of the political prisoners. The photograph shows released prisoners being carried shoulder-high as they pass through the gates.

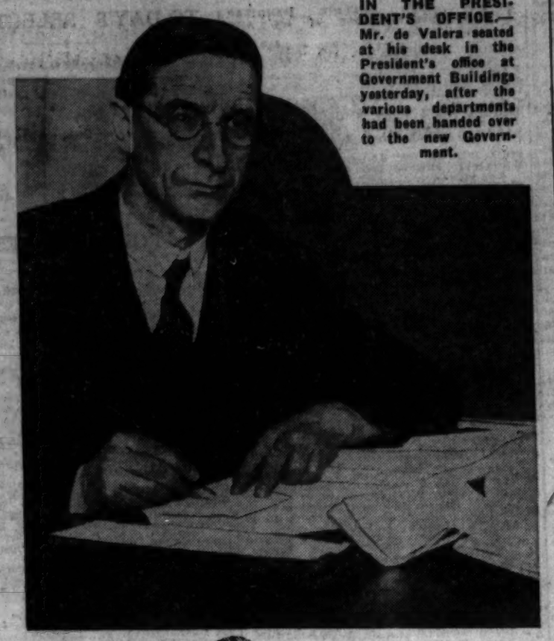

IN THE PRESIDENT'S OFFICE.—Mr. de Valera seated at his desk in the President's office at Government Buildings yesterday, after the various departments had been handed over to the new Government.

IN THE LIMELIGHT.—Mr. de Valera making a "talkie" in Leinster Lawn, Dublin, yesterday. He is seen introducing members of his Cabinet.

A BRITISH JACKIE COOGAN.—"Tich" Hunter, an English actor of nine years, has taken up horse-riding. He is here seen leading his pony before mounting in the Row.

FOR EARLY SPRING.—Decidedly attractive is this Swedish leather jacket. In red, it is intended for sports wear.

TAKING NO RISKS.—Two of the new anti-"flu" masks seen in Oxford Circus, London. They are lined with antiseptic sponges. While they do not improve the appearance of their wearers, they are a certain safeguard against the prevailing epidemic of influenza.

AT THE "ZOO."—A handsome pair of eagles at the Dublin "Zoo."

CHEERING THEM ON.—Alexandra School girls cheering on their team, which met Muckross in the final of the Schools Junior Lacrosse Cup at Claremont road, Dublin, yesterday.

ALL READY FOR "THE DRAW.."—The new drum, made to the design of Mr. Aubrey Hammond, has been installed in the Plaza, Middle Abbey street, Dublin, ready for the draw in the Irish Hospitals Sweepstake on the Grand National. The horses will be drawn on Monday next, and the cash prizes on the following two days.

IRISH WEEK AT ELVERY'S

LADIES' DEPT.

ELVERY'S LITEMAC: A well-tailored weather-proof, possessing all the properties of an expensive coat. A special proofing process ensures that the lining retains its weather-proof qualities and never becomes tacky. Available in Fawn, Brown, Biscuit, Grey, Black, and Green, with cuff straps and belt..... 21/-

SATIN FINISH WEATHER-PROOF: A smart double-breasted Coat, with double-stitched collar. Available in Fawn, Biscuit, Grey, Green, Brown, Black, and Navy 35/-

IRISH TWEED COATS: As illustrated. All who desire a distinctive Coat, combining warmth with lightness, should not fail to inspect our new season's Irish-made Sports Tweeds. Obtainable in a complete range of up-to-date shades. Prices from... 50/-

JUMPERS: Ladies' Fair Isle Woollen and Silk and Wool Jumpers, in a very large range of beautiful and exclusive colourings, from 21/-

WOVEN GOLF JUMPERS: Modern designs, big selection. Zipp fasteners. Prices from 33/6

MEN'S DEPT.

LEATHER COATS: Double-breasted, well cut and roomy. Irish-made, from selected skins. All-round belt and large pockets. In Chocolate, Brown, Tan, Green, Navy, and Black; fitted with warm, suitable lining. No advance in price... 84/-

HEAVY TWILL WEATHER-PROOF COATS: Sports style 50/-

SUPER SPORTS MODEL: New Sand-Grey colour, lined fleece check 70/-

ALL-WOOL WEATHERPROOF COATS: Lined wool check 77/6

DRIPSEY RUGS: Full size 14/6

FOXFORD RUGS: Full size 21/-

BOYS' FAWN WEATHERPROOFS... 30/-

MEN'S LITEMAC—Made from single texture light-weight Indiana. Proofed by a special process, it retains its weather-proof qualities and never becomes tacky. Single breasted and belted. Shade card with specimen of cloth sent post free on application. Price 21/-

Legettes—Protect your trousers from rain, mud and splashes. Weight of each Legging only 5 ozs. In Fawn and Black 6/6

Trouser Shape Leggings: Fawn, 10/8; Black, 12/6.

Cycle Ponchos: Strong Fawn Twill, 36" and 39" long, 8/6. Postage 6d.

Pull-on Leggings to match, 6/8 Postage 6d.

SPORTS DEPT.

IRISH-MADE FOOTBALLS.
Elvery's Rover, full size 15/6
Elvery's Gem, full size 18/6
IRISH-MADE JERSEYS. Cotton from... 4/6 each
Woollen from 8/- to 11/6
Irish-made Rugby Jerseys, Sports Scarves, Sweaters, Training Pullovers, etc.
Knickers... 1/6, 2/-, 4/6
Tear-proof Rugby Knicks 5/6
IRISH-MADE BOOTS.
The Forward...Pair 12/6
The Club..... " 15/6
The Gipsy..... " 18/6
All Black Irish-made Football Boots 15/6

HURLEYS made from Irish-grown Mountain Ash, thoroughly seasoned and tested.
Men's full-size Hurleys from 4/6; Ladies' from 1/3; Kiddies' 6d.
Elvery's Masterpiece, made from carefully selected Irish-grown Mountain Ash. The grains runs true to the perfectly curved boss, thus imparting a wonderfully natural steely spring. Price 10/6
HURLING BALLS.
Our Best (specially made in Cork), Each ... 7/6
Galway All-Ireland, 6/6
Brown Hide 3/6, 4/6, 5/6
Practice Balls, ... 1/6, 2/6

Elvery's HOUSE
J. W. ELVERY & CO. LTD.
O'CONNELL ST. & NASSAU ST., DUBLIN. 78 PATRICK ST., CORK

Suffers from RHEUMATISM or NEURITIS

Here is a new preparation that gives definite ease from these complaints. Prepared in powder form and easily soluble in water, it is taken internally and gets to the seat of the trouble, bringing well-nigh miraculous relief. Get it to-day and see for yourself.

A safe remedy

Sole Representative for Ireland: R. I. VINT, 6 Elgin Rd., Dublin.

ARCHANIUM

The Discovery of a Harley Street Physician.

Obtainable from the following Chemists in TWO SIZES 3/- and 5/-.

Hayes, Conyngham and Robinson, Ltd., 12 Grafton street, Dublin, and Branches; Hamilton Long and Co., Ltd., 5 Lr. Sackville street, Dublin, and Branches; Butler's Medical Hall, 40 Mary street and 35 Upper O'Connell street, Dublin; Samuel Boyd, 46 Mary street, Dublin; D. J. Brolly, 1 Sandford road, Ranelagh, Dublin; Geo. Brown and Son, 130 St. Stephen's Green, Dublin; F. X. Meagher, M.P.S.I., 10 Upper Baggot street, Dublin; S. A. Rosenthal, 6 Merrion row, Dublin.

FROM THE LEGAL DIARY.

LAW NOTICES—Friday, March 11.

AN CHUIRT ATHCHOMHAIRC CHOIRIULA.
(The Court of Criminal Appeal.)

Sitting in the Supreme Court. The following applications for leave to appeal will be listed for hearing on Monday, 14th March, at 11 o'clock:—The Attorney-General v. William Power, from Cork Circuit Court (applicant to be present); same v. John McQuirk, from Dublin Circuit Court (applicant to be present); same v. John Waters, from Dublin Circuit Court; same v. Philip Clarke, from Dublin Circuit Court.

AN PRIMHUBHREITHEAMH
(The Chief Justice.)

Before the Chief Justice of Saorstat Eireann, in the Supreme Court, at 11 o'clock. Petitions for the appointment of Commissioners for Oaths:—Thomas R. O'Donnell, 44 Limerick; Richard J. Cunningham, at Elphin; John MacCarthy O'Hea, at Bandon. Motions:—52nd Sect., Baker, Ringwood and Gordon; 52nd Sect., James Robinson (G.S.). Summons:—52nd Sect., Creskery and Son. Minors:—Divilly, minors; Rice, minors; Brown, a minor; Kiely, minors; Sharkey, minors; Harrison, minors; O'Donoghue, minors, O'Donoghue v. O'Donoghue.

AN ARD-CHUIRT BHREITHEAMHNAIS.
(The High Court.)

In Court 6. For Tuesday, 15th March. Summons—Tottenham v. Bolton, at hearing.

BANKRUPTCY.

In Court No. 6, at 11 o'clock:—Arrangements—Collins and Son, Fullerton and Co., Horan and Devine, S. G. Rutherford, Collins and Son, J. W. Lane; arrangement, a/c comp., V. Elyan; O'Donnell, motion, J. Fitzgerald; arrangement, motion, P. C. Furlong; Reilly, audit and dividend, T. A. W. Purefoy; Parkinson, audit and dividend, Hayes and Sons; arrangement, audit and dividend, W. V. Seddall; Healy, audit and dividend, Collins and Son; Barry, audit a/c, J. R. Peart; Kennedy, exam. witnesses, Thompson and Edwards; arrangement, exam. witnesses, J. Fitzgerald.

In Court 1, at 11 o'clock. Withdrawn Circuit Appeal—Goodfellow v. Coffey and another (Midland).

Circuit Appeals, Western Circuit—Limerick S.S. Co. v. Satchwell (as hearing); Kirkwood v. Duffy; Duffy v. Geever. Midland Circuit—M'Hugh v. Geoghegan; same v. M'Guire; M'Guire v. M'Hugh. Northern Circuit—Buchanan v. Egerton; Norris v. Foster; Foster v. Norris; Carter v. Costello; McMorroe v. Irwin; Garrity v. Flanagan.

PROBATE.

In Court No. 3, at 11 o'clock. Ex Parte—In the goods of Henrietta Warburton, Anne Davey, Edith D. de Salis, Sarah Dorman, Peter Martin Doyle, Matilda Henderson, John Hendy, Eileen Madam O'Connor, Amelia Warren. On Notice—James Kilcoin, deceased.

In Court 3 (at the conclusion of the Probate List). Ex Parte Motions—Hill and another v. Murphy. On Notice—Buites Watch Co., Ltd., v. Shribman; Killeen v. Killeen; Swift Advertising Service Co. v. Hearne, Ltd., and another; Flynn v. Aherne. Summary Summonses—West v. Graham; Palmer v. Probert and another; Buites Watch Co., Ltd., v. Shribman; Ebrill v. O'Donoghue; Proctor v. Fowler and others.

In Court 7—For Monday, 14th March, at 2 o'clock. Specially Fixed Action—Kilkenny Co. Council v. Minister for Justice (part heard).

MAISTIR NA hARD-CHUIRTE.
(The Master of the High Court.)

Before the Master, at 11 o'clock—Motions of Course. Summonses—Munster and Leinster Bank, Ltd., v. Haugh; Solomon v. Cherrick; Settled Land Acts and Fyms; the Bank of Ireland v. Elder; Furlong v. O'Farrell; Frend v. Frend; Young and Anderson, Ltd., v. Larkin; Settled Land Acts and Massy; Reade v. Kiernan; Pearson v. Duffy; the National Bank, Ltd., v. Stapleton; Hayes v. Donovan.

OIFIG AN MHAISTIR-MHEASAIREACHTA.
(The Taxing Master's Office.)

Master Denning, at 11 o'clock. Ex Parte Taxations—Whelan v. Muldoon, R. J. Connolly and Son; Costigan, J., and others, decd., Fotherston-Laugh and Carter; Brooks v. Clerkin, G. Byrne and Co.; Kent and Settled Land Acts, H. Turpin and Son; Thornhill, decd., Kennedy and Fiegis; Druitt, decd., Carruthers and Gamble; Phillips, decd., J. L. Harris; Meath Co. Council to Noonan, T. Noonan.

OIFIG AN SCRUDORA.
(The Examiners' Office.)

Mr. Healy (Room 113), at 11 o'clock—Ulster Bank, Ltd., v. Holmes; sign cert.; Hibernian Bank, Ltd., v. Guilfoyle, sign cert.; Howe v. Sheriff, sign cert.; T. Lloyd, decd., Lloyd v. Lloyd, sign cert.; M. Lee, decd., Clarke v. Clarke, sign cert.; Lohan v. Carr; F. Griffin, decd., Griffin v. Griffin.

Mr. Murphy (Room 16), at 11 o'clock—John R. Dickson.

Mr. Greville (Room 110), at 11 o'clock—James Duffy and Co., Ltd., Sexton v. Duffy.

BANKRUPTCY.
(Before the Registrar.)

At 11 o'clock—Reilly, a/c. comp., Collins and Son; Ahern, prove debts and vouch., Thompson and Edwards; Myers, vouch a/c., P. M. Sayles; arrangt., prove a debt, J. Tunham.

IRISH LAND COMMISSION.
(Examiners' Chambers, at 93 Merrion square.)

Before Mr. Jeffrey White, Chief Examiner, at 11 o'clock—A. Telford (S. 3081), discharge rulings and settle schedule. At 3 o'clock—Lord Lecon-field (S. 707, 4486, 4791). At 3.45 o'clock—Major C. K. O'Hara (S. 4252 and 6385).

Before Mr. Franks, at 11 o'clock—H. D. Connor and others (S. 4963)—vouch. At 3 o'clock—Verschoyle's estate. At 3.30 o'clock—Kate Leonard (S. 1835). At 4 o'clock—Margaret J. Jackson—vouch.

Before Mr. Grove White, at 11 o'clock—Nellie C. Brudigan (S. 444)—vouch.

Before Mr. Michael Dawson, at 11 o'clock—C. A. Roper-Fitzgerald (S. 1959)—discharge rulings. At 12 o'clock—J. P. H. Tredennick (S. 3505a)—discharge rulings.

At 89 Merrion square, before Mr. Leet, at 11 o'clock—Laurence Byrne (S. 6903)—vouch. At 3 o'clock—Charles B. Domville (S. 6444 and 6812).

Before Mr. de Courcy, at 11 o'clock—R. A. B. Chute (S. 1483)—vouch.

Before Mr. O'Byrne, at 3 o'clock—Sarah Moore and others (S. 2989)—discharge rulings.

CENTRAL CRIMINAL COURT.

Green street. At 11 o'clock. Ruling the Books—Unsworn jurors need not attend, and are discharged for these sittings.

AN CHUIRT BHREITHEAMHNAIS CHUARDA
(Circuit Court of Justice.)

Before Judge Davitt, at Four Courts, at 11 o'clock. Civil Actions—Counihan v. Conlon (settled); Clarke v. Kiely; Crooks v. Hanson; Cleary v. Coleman O'Dea and Co., Ltd.; Doyle v. Tyrell; Dockrell and another v. Johnston.

Before Judge Shannon, at Four Courts, at 11 o'clock—Kennedy v. Munster and Leinster Bank (for judgment); same v. National Bank (for judgment). Applications for Summary Judgment—Berry and Sons, Ltd., v. Breen and Co.; Townsend and another v. Quinn; Cotter v. Dunne. Ejectment—Lyons v. Comiskey. Equity—Fleming v. Fitzsimons.

Before Judge Davitt, at Four Courts, for Monday, 14th March, at 11 o'clock—Civil Actions—Dignam v. McLernan; Todd Burns and Co. v. Byrne (Dec.); Doyle v. Dunne; Dunphy v. Carr; Drew v. O'Gorman; Delaney v. Farrell and another; Kennedy v. Ryan and others (April, 1930).

Before Judge Shannon, at Four Courts, for Monday, 14th March, at 11 o'clock, Equity—Parker v. Boland (motion). Application for Summary Judgment—Clarke and others v. Ivo Vint. Civil Actions—Telford v. Telford; Clarendon v. Gibbons; Rawson v. Chillingworth (equity); Murphy v. Duggan and another (October, 1931).

Before Judge Shannon, at Four Courts, for Tuesday, 15th March, at 11 o'clock. Applications for Summary Judgment—Martin v. Parr; Arnott and Co., Ltd., v. Roche; Gorton v. Maguire. Civil Actions—Heard v. Pacitti (3/10/30); Darling v. McEvoy (equity); Brennan v. Brown; Brown v. Brennan.

AN CLARATHOIR CONTAE.
(The County Registrar.)

At 10.30 o'clock—Comiskey v. Lehane, tax costs; Morrissey and others v. O'Reilly, tax costs; Manning v. Graham, tax costs.

SUITS CLEANED AND PRESSED LIKE NEW.
R. & J. McKECHNIE, Ltd.,
134 STEPHEN'S GREEN, 76 AUNGIER STREET, 22 MARINO MART, FAIRVIEW. DUBLIN

NOW ONLY £4.19.6.
or 9/7 monthly (no deposit)
and the finest. Every inch of LY bicycle in the world built steel. Hence the lightness, rigidity that make it so much than the mere "push-bike." res, and the best of everything bicycle on the road. Speedily ed gear, 20/- extra.
E CO., LD.,
(Tel: 44006).
93).
(Tel: 1419).

THE GOLD CUP.

CASTLETOWN MAY REPEAT HIS WINNING FORM AT SANDOWN.

ALL but three of the entries for the Grand Military Gold Cup are also engaged in the Grand Military Handicap Steeplechase, an event on the Sandown card for Saturday. Castletown holds the double engagement, but Sir Peter Grant Lawson, his owner, will ride him in the earlier race. Castletown has not had many races this season, but he won in fine style from Slater and Destiny Bay at the last meeting here.

Ferrans ran third in this event last year, and last January easily won from a field which included Castletown. He meets Castletown on worse terms, and, as Castletown is improving, it should be a close thing between them. Desert Chief has a lot of weight to carry. Monte Fiume has run well in moderate company, but I can see nothing to beat

CASTLETOWN,

who is now at his best.

With both Golden Holiday and Royal Lancs unlikely starters in the Open Selling Steeplechase, the winner might be

WROXHAM BRIDGE.

Rock Bottom is the danger to my selection.

Both W. Nightingall's entries in the Coombe Spring Hurdle, Irish Monarch and Ethelwulf, are runners, and of the pair I prefer Ethelwulf, who is very much fancied in well-informed quarters. Well Hit runs for Major Stevens instead of Dutch Gold, and on his recent form he cannot be ignored. The "form book" points to Faithful Garry, but in face of the information I have received I cannot oppose

ETHELWULF.

Rattlin the Reefer is a most promising

GOSSIP FROM THE COURSE.

GREGALACH UNPLACED.

EASY WIN OF PELORUS JACK IN THE SELECT 'CHASE.

FROM OUR TRAVELLING CORRESPONDENT.

SANDOWN PARK, Thursday.

STRANGE things happened here this afternoon before we left the course in a blinding shower of sleet. Royal Scot was beaten out of a place in the Murland Steeplechase, in which Gregalach finished almost last, and Vinicole was beaten out of a place in the Select 'Chase.

Both Royal Scot and Vinicole were very strong favourites, and neither had a kick left in him in the last half-mile of the race. Their respective trainers—Payne and Ivor Anthony—were left speechless with amazement at the poor form of their horses, and their cases must be added to the long list of first favourites who have this jumping season failed to run within a stone of their form when they were greatly fancied.

I suppose Gregalach was the most important horse that ran to-day by virtue of his place in the Grand National betting. Instead of going away by himself, as he did at Newbury when he beat Go Easy, he kept dropping slowly back until, when they were six furlongs from home, he was nearly last. There he stayed "put."

LOOKING PARTICULARLY WELL.

I thought he was looking particularly well in himself. Woodland likes to put his horses through it, and they often win when they are looking light, but Gregalach to-day looked more muscular and weightier than I have seen him this year. On the way his run to-day no one could become more enamoured of his National chance than he was before; but, then, one could have said the same thing about his last race before he went to Liverpool last year to run such a great race with Grakle.

Royal Scot's failure was tragic. No horse could have lived with him at Cheltenham last week. To-day an active donkey could have raced past him during the run-in. He had never got on to the front as he did last week and cut them down. Instead he was tracking Ross Mill, and half a mile from home was a well beaten horse.

Ross Mill, who was in with bottom weight, made all the running, and was four lengths and six lengths from two others on the ten-stone mark, Muezzin and Herewith, with the National candidate, Prince Cherry, also behind him.

GREATLY IMPROVED.

Mr. Gore has greatly improved Ross Mill since he bought him in Ireland for his octogenarian friend, Mr. Romer Williams. He is by Caricato, a horse who was bred in Argentina, and is by Craganour, who finished first in the Derby, and was disqualified in favour of Aboyeur.

Vinicole looked very well I thought before the Select Steeplechase. Usually a great jumper, he was chancing some of his fences and jumping listlessly. He was a well-beaten horse before the third fence from home, where Slater blundered and threw his jockey and ran right across Vinicole, who had to be almost pulled up.

One is safe in saying that this was not the true form of Vinicole, and there must have been something the matter with him to-day which his trainer could not have known. Annandale was not started on account of the hard ground.

There had been a general mix-up at the first fence, where Aruntius and Lordi were baulked, and Aruntius was started again in the N.H. flat race. None of the horses were jumping well after this. Slater, perhaps, had the best of it, for he had a good winning chance when he made his small mistake. Pelorus Jack made a mistake at the water, but he took the lead two lengths from home and won easily from Kakushin and Cathalan. The American Grand National canadidate, Sea Soldier, completed the course.

RUNS IN THE NATIONAL.

Pelorus Jack runs in the National with Mr. Fanshawe, a subaltern in the 16th Lancers, who rode him to-day, as his pilot. He was only just beaten by Hank in the Foxhunters' at Liverpool last March.

Bangle II. proved the good thing I thought he was in the N.H. flat race, which he won on a tight rein by eight lengths fro Rolie, the bookmakers being unexpectedly liberal about him. Mr. Berry changed his mind and ran Remus here, but they went too fast for him.

One of Mr. Whitney's Irish purchases of last year, Old Bachelor, won his first race in England, the Fairmile Steeplechase, where he was beautifully ridden by F. B. Rees. He had no Brave Cry to meet to-day, and when Sweet Nothings ran into the wing of a fence and several others fell, he beat Laminaria by four lengths.

MADE ALL THE RUNNING.

Troutford came from Ripon to win the Aissele Hurdle by half a length from the favourite, Bestobell, after making all the running. The second had a lot of ground to make up in the run in. Troutford is one of the five sons of Blandford running under N.H. Rules. There was a National horse in this race, Great Span, who was never near the leaders.

REMUS PULLS UP LAME.

Remus, the second favourite for the Grand National, pulled up lame after taking part in the Littleworth National Hunt Flat Race at Sandown Park yesterday. A statement by his owner appears on page 7.

Gilbert Bennett had a welcome turn of luck when Spectroscope won the Lammas Selling Hurdle by a head from Noslamas in a great finish, in which Stott fairly excelled himself. Spectroscope has let his trainer down several times, but he was well fancied to-day and started at 5 to 1.

SELECTIONS.

The Grand Military meeting begins to-day, when the Gold Cup, that prize so much coveted by soldiers, is to be run for. I am afraid the days have gone forever when there were affluent serving soldiers in the land who would pay up to £3,000—this, I believe, was what Old Fairyhouse cost—for a horse likely to win this race, and the field grows more moderate in quality every year.

Ferrans, who will be fancied to-morrow, only cost Mr. Kemmel about a "pony" after he disappointed Sir Humphrey de Trafford, who bought him after he won at Punchestown. He is likely to finish in the first three, but may not beat CASTLETOWN.

GENERAL ADVANCE should win the Past and Present, and YOUNG BUCK the Sandown Open Hurdle.

GALTEE MORE.

SANDOWN RESULTS.

1.45—LAMMAS SELLING HURDLE RACE of 150 sovs. 2 m.

Mr. H. Collins's b. g. SPECTROSCOPE, by Blink—Silver Light, a. 11-7 ..... W. Stott 1
Mr. V. Emanuel's NOSIAMUS, 5, 11-7 ..... W. Speck 2
Mr. J. H. Whitney's FERRYSIDE, 6, 11-2 ..... R. R. Ruttle 3

Also ran—Knight Bachelor (Mr. Thackray), Golden Rain (G. Pellerin), Prospice (S. Ingham), Puella (Carey), Barkway (W. Parvin). Off 1.47. (Winner trained by G. Bennett.)

Betting—2 to 1 agst. Prospice, 5 to 1 each SPECTROSCOPE and Noslamas, 6 to 1 Puella, 7 to 1 Ferryside, 100 to 8 each Golden Rain and Knight Bachelor, 20 to 1 Barkway.

Tote (2/- stake)—Win, 8/9; places, 3/3, 3/5 4/5.

Won by a head; two lengths. Puella was 4th and Barkway last.

The winner was bought in for 90 guineas.

2.15—SELECT HANDICAP STEEPLECHASE of 350 sovs. About 3 m. 125 yds.

Mr. C. Philips Brocklehurst's ch. g. PELORUS JACK, by Golden Orb—Lady Fairstead, a. 10-6 ..... Mr. R. Fanshawe 1
Mr. W. M. G. Singer's KAKUSHIN, a. 11-2 ..... Mr. Thackray 2
Mr. W. Edwards's CATHALAN, a. 10-12 ..... M. Feakes 3

Also ran—Vinicole (D. Morgan), Slater (T. Cullinan), Aruntius (D. McCann), Free State (F. Maxwell), Lordi (T. Morgan), Sea Soldier (F. Fitzpatrick), Onward (J. Ramey). Off 2.18. (Winner trained by Woodland.)

Betting—2 to 1 agst. Vinicole, 6 to 1 each PELORUS JACK and Slater, 8 to 1 Onward, 10 to 1 each Lordi and Kakushin, 100 to 8 Cathalan, 100 to 6 others.

Tote (2/- stake)—Win, 11/3; places, 4/3, 8/5, 7/-.

Won by two lengths; eight lengths. Vinicole was 4th and Free State last.

2.50—AIRSELE HANDICAP HURDLE RACE of 200 sovs. About 2m. 5f.

Mr. R. Benton's b. g. TROUTFORD, by Blandford—Brown Trout, a. 11-7 ..... S. Ingham 1
Mr. T. W. Bienkiron's BESTOBELL, 4, 11-9 ..... W. Stott 2
Mr. H. Collier' CLYDESDALE, 6, 12-2 ..... T. Isaac 3

Also ran—Bergamich (W. Speck), Little Blackbird (G. Pellerin), Faranga (A. Gowsell), Honey-Lomond (E. Foster), Passado (W. Hollick), Auction Pool (G. Winder), Half and Half (D. M'Cann), Great Span (Mr. Thackray), Gay Friar (R. Edgeley). (Winner trained by Benton.) Off 2.53.

Betting—7 to 2 agst. Bestobell, 6 to 1 Little Blackbird, 7 to 1 each TROUTFORD and Honey-Lomond, 8 to 1 each Clydesdale, Gay Friar and Bergamich, 100 to 6 any other.

Tote (2/- stake)—Win, 9/9; places, 3/6, 4/-.

Won by half a length; two lengths. Half and Half was fourth and Great Span last.

3.20—MURLAND HANDICAP STEEPLECHASE of 200 sovs. About 2 m. 25 yds.

Mr. R. Williams' b. g. ROSS MILL, by Caricato—Kossoula, a. 10-0 ..... F. Sciaier 1
Mr. C. R. Tayler's MUEZZIN, 6, 9-13 ..... Mr R. Mount 2
Mr. A. C. Bostwick's HERREWITH, a. 10-0 ..... D. Williams 3

Also ran—Gregalach (Mr. Thackray), Royal Scot (T. Isaac), Meander (J. Geary), Prince Cherry (D. M'Cann), Magic Moon (D. Morgan), Dream Ship (E. Vinall). (Winner trained by Gore.) Off 3.33.

Betting—Evens Royal Scot, 6 to 1 agst. Prince Cherry, 7 to 1 Gregalach, 8 to 1 ROSS MILL, 100 to 6 any other.

Tote (2/- stake)—Win, 16/3; places, 4/-, 8/6.

Won by four lengths; six lengths. Meander was fourth, and Gregalach last.

3.50—FAIRMILE STEEPLECHASE of 150 sovs. About 2 m. 25 yards.

Mr. J. H. Whitney's b. g. OLD BACHELOR, by Bachelor's Jap—Donor's Green, 6, 11-11 ..... P. Rees 1
Mr. F. Schlesinger's LAMINARIA, 6, 11-7 ..... M. Feakes 2
Mr. H. B. Brandt's PERSIAN SUN, 6, 11-7 ..... T. McCarthy 3

Also ran—Buck (S. Duffy), Curtain II. (W. Kidney), Black Armstrong (Mr. E. Bowen), Sweet Nothings (W. Parvin), Sheerness (T. Cullinan), Ardeire (T. Morgan), Whist (R. Clark), The Squaw (H. J. Benson), Can't Grumble (F. Sclater), Blandey (J. Browne). Off 5.53. (Winner trained by J. Anthony.)

Betting—5 to 4 agst OLD BACHELOR, 5 to 2 Sweet Nothings, 6 to 1 Laminaria, 8 to 1 Can't Grumble, 100 to 8 Curtain II., 20 to 1 any other.

Tote (2/- stake)—Win, 4/5; places, 2/5, 3/5, 9/6.

Won by four lengths; a bad third. Can't Grumble was fourth and Whist last.

4.20—LITTLEWORTH NATIONAL HUNT FLAT RACE of 150 sovs. 2 m.

Mr. V. Emanuel's b. g. BANGLE II., by Golden Orb—Nought, a. 11-7 ..... Mr. Thackray 1
Mr. T. R. Rimell's ROLIE, a. 12-0 ..... Mr. G. Owen 2
Mr. T. Rayson's TETRASANT, 6, 11-2 ..... Mr. T. Walwyn 3

Also ran—Aruntius (Mr. R. Fanshawe), Remus (Capt. Weber), Slieve Rack (Mr. E. Benson), Clint (Mr. F. Lamb), Corkaree (Owner). Off 4.21. (Winner trained by Duller.)

Betting—5 to 4 agst. BANGLE II., 15 to 8 Rolie, 7 to 1 Remus, 10 to 1 Tetrasant, 100 to 8 Aruntius, 20 to 1 any other.

Tote (2/- stake)—Win, 4/-; places, 2/9, 3/-, 4/6.

Won by eight lengths; six lengths. Corkaree was fourth and Gibus last.

TOTALISATOR DAILY DOUBLE—Troutford and Old Bachelor. Dividend, £2 19/-; pool, £543. 164 winning tickets.

OFFICIAL SCRATCHINGS.

Eighty-third Triennial Stakes, Newmarket—Pricket.
Mariand Handicap Steeplechase, Sandown—Colliery Band.
Channion Steeplechase, Liverpool—Drintyre.
Selling Hurdle, Hawthorn Hill—Flown Away.
Paddington Selling Handicap, Lincoln—Moultan.
Brocklesbey Stakes, Lincoln—Free Hand 2.
All engagements—Wanton.

HUNTING.—Reports from the various Packs. Lists of Appointments and Point-to-Point Fixtures, appear in "THE IRISH FIELD." Published every Saturday. Price 2d.

SANDOWN PROGRAMME.

1.45—OPEN SELLING STEEPLECHASE of 200 sovs. About 2 m. 25 yds. HANDICAP

	Age st. lb.
GOLDEN HOLIDAY (7lb. ex.) (Sir Peter Lawson) ..... Goodes a	12 7
MAROON GUN (Mr. Rayson)... Rayson a	12 7
ROYAL LANCS (Mrs. Vitali)... Reardon a	12 4
GLIDING LIGHT (Ld. Somerton) ..... W. Payne a	12 3
IBSTOCK (7lb. ex.) (Mr. K. Goode) ..... Goode a	12 0
NAUTICAL SWELL (Mr. T. R. Higgins) ..... W. Smith a	12 0
ROCK BOTTOM (Mr. Lester)...J. Scott a	12 0
WROXHAM BRIDGE (7lb. ex.) (Capt. R. Vivian) ..... Gore a	11 11
ST. MELONS (Mrs. S. Evans)...Rayson a	11 5
ROYAL DEFENCE (Maj. C. H. Stevens) ..... Stevens a	11 7
IRISH TEMPLE (Mr. Biagrave)...Owner a	11 4
DUPLICATOR (Maj. Stevens)....Stevens a	11 4
JARGIL (Mr. Harris)....C. Young a	11 2
FREE FORESTER (Mr. H. G. Cowdell) ..... R. Payne	6 11 8
POLYDROSS (Comdr. McCowen)...Private a	11 0
LONG WASTE (Marquis de Sam-biase) ..... Barrett	5 11 0
ACHROY (Mr. W. Hutchinson)...Hedges a	10 12
BATH CHAP (Sir Geoffrey Congreve) ..... J. Dutton a	10 12
SNOOD (Mrs. Boswall-Preston) R. Preston	5 10 12
GOLDEN MONARCH (Mr. R. Douglas-Kennedy) ..... Powers	6 10 12
TOWER HILL (Mr. Pendarves)...Owner a	10 10
ASTIR (Mr. A. Scarrott)..... Rennison a	10 10
MAUREEN AROON (Captain Weber) Weber a	10 10
TREASURER (Mr. E. Goode)..... Goode a	10 10
REDGUARD (Capt. Brook)....Thompson a	10 10
PHANTOM CHARLEY (Mr. Colchester) ..... Bland	a 10 10
MEYERLING (Mr. D. Thomas)...Lindsay	6 10 10
THREE FEATHERS (Capt. G. Clayton) ..... Clayton a	10 10
BATTALION (Mr. Herbert)...C. Pigott a	10 10
ANGEL III. (Mr. D. Clare)..... Allden a	10 10
MIR KHAN (Mr. F. Woodland)... Owner a	10 10
FAIR AVIS (Mr. Anderson)....Private a	10 10
STRUMLEVER (Mr. de Moravills) Owner a	10 10
QUATORZE (Capt. R. E. Sassoen) ..... J. Nightingall	5 10 10

Form.	Probable Starters and Jockeys.	Betting Forecast.
330	GLIDING LIGHT ..... Lord Somerton	10/1
534	NAUTICAL SWELL ..... Major Miss	7/1
401	IBSTOCK ..... Mr. K. Goode	7/1
110	ROCK BOTTOM ..... Mr. Frogley	5/2
001	WROXHAM BRIDGE ..... Captain Vivian	7/2
003	ROYAL DEFENCE	10/1
430	IRISH TEMPLE ..... Mr. Cooper	10/1
340	FREE FORESTER ..... Mr. Cowdell	10/1
233	POLYDROSS ..... Commander McGowan	4/1
000	ACHROY ..... Captain Brownhill	10/1
040	BATH CHAP ..... Sir G. Congreve	10/1
000	GOLDEN MONARCH ..... Mr. Walwyn	10/1
030	TOWER HILL ..... Mr. Hobbs	8/1
000	MAUREEN AROON ..... Captain Weber	10/1
000	MYERLING ..... Mr. Thomas	10/1
300	THREE FEATHERS ..... Mr. Greves	10/1
000	BATTALION ..... Mr. Herbert	10/1
302	ANGEL III.	8/1
400	MIR KHAN ..... Mr. R. Fanshawe	8/1
200	STRUMLEVER ..... M. de Moravills	10/1

2.15—COOMBE SPRINGS OPEN SELLING HANDICAP HURDLE RACE of 200 sovs. 2 m. Age st. lb.

DUTCH GOLD (Maj. Stevens)...Stevens 6 12 7
IRISH MONARCH (Mr. W. Nightingall) ..... W. Nightingall 5 12 3
PRINCE GROSVENOR (Mrs. C. Jones) ..... H. Piggott a 11 10
WELL HIT (Maj. C. Stevens)...Stevens 4 11 12
NUXFORD (Mr. A. Berry)...F. Morgan 6 11 12
JACKDAW (Mr. G. Langlands) Owner 5 11 12
FAITHFUL GARRY (Mr. H. Lee) ..... J. Scott a 11 10
ETHELWULF (Mr. J. R. Anderson) ..... W. Nightingall a 11 3
ATTACK (Mr. C. W. Langlands)...Owner 5 11 1
HAPMETTE (Mr. S. Wootton) F. Wootton 4 10 12

Form.	Probable Starters and Jockeys.	Betting Forecast.
004	IRISH MONARCH ..... Pellerin	4/1
010	PRINCE GROSVENOR ..... N. Dixon	4/1
014	WELL HIT ..... Davey	8/1
100	NUXFORD ..... N. Hobbs	10/1
001	FAITHFUL GARRY ..... Graves	3/1
024	ETHELWULF ..... Stott	9/4
000	ATTACK ..... Isaac	10/1
00	HAPMETTE ..... Crump	10/1

2.50—GRAND MILITARY GOLD CUP of 660 sovs. About 3 m. 125 yds. Age st. lb.

DESERT CHIEF (Mr. R. M. Fanshawe) ..... Private a 12 0
CASTLETOWN (Sir Peter Grant Lawson) ..... Goodwin a 12 7

TO-DAY'S SELECTIONS.

Open Selling Steeplechase—Wroxham Bridge.
Coombe Spring Hurdle—Ethelwulf (nap).
Grand Military Gold Cup—Castletown.
Past and Present Steeplechase—General Advance.
Maiden Hunters' Steeplechase—Backsight.
Sandown Open Hurdle—Bay of Acre.

DOUBLE—

Ethelwulf and Bay of Acre.

FORM HORSES.

1.45—Wroxham Bridge.
2.15—Faithful Garry.
2.50—Castletown (nap).
3.25—Rattlin' the Reefer.
3.55—Balrennet Hill.
4.25—Bay of Acre Eclipse.

3.25—PAST AND PRESENT HANDICAP STEEPLECHASE of 350 sovs. About 2¼ m. 75 yds. Age st. lb.

GENERAL ADVANCE (Major A. W. Huntington) ..... I. Anthony a 12 9
REDAN (Sir George Abercromby) ..... H. Piggott a 11 10
WHITE BRIDGE (Mr. J. Norris) Norris 5 11 7
RATTLIN THE REEFER (Sir Geoffrey Congreve) ..... W. Dutton 6 11 5
IBSTOCK (7lb. ex.) (Mr. K. Goode) ..... Goode a 11 3
SIR JASPER (Lt.-Col. D. Bingham) ..... Barrett a 11 0
RAMPANT (Mr. W. H. Chaplin) ..... O. Anthony a 10 10
EGO (Col M. Lindsay) ..... Lindsay 5 10 10
LITTLE HONEY (Mr. W. F. Player) ..... Private a 10 10
MAISON DRUCE (Mr. E. A. Pearce) ..... Pendarves a 10 12
LETHAM (Mr. W. B. Radford) ....Ancil a 10 10

Form.	Probable Starters and Jockeys.	Betting Forecast.
400	GENERAL ADVANCE ..... Mr. R. Hobbs	7/4
143	REDAN ..... Major Miss	5/2
023	WHITE BRIDGE ..... Mr. Norris	6/1
422	RATTLIN' THE REEFER ..... Sir G. Congreve	4/1
401	IBSTOCK ..... Mr. Goode	5/1
100	SIR JASPER ..... Capt. Vivian	10/1
30	EGO ..... Mr. R. Harding	10/1
0	LITTLE HONEY ..... Mr. Player	100/8
000	MAISON DRUCE ..... Mr. Anderson	10/1
220	LETHAM ..... Mr. Radford	8/1

HUNTING.

WARD UNION HOUNDS.

A LONG HUNT.

A very long hunt took place on last Wednesday from The Hatchet fixture. The enlargement took place at The Mullagh, and hounds ran at a great pace by Kilmore for Baltrasna gorse, thence by Moynalvy into Spring Valley until they reached Summerhill demesne. The field got "left" in the demesne, and the pack slipped away for Rahinstown, and ran direct through Agher to Feran's Lock, where they were overtaken. The hunt crossed the Royal Canal into Kildare territory before recrossing it again at Kilcock, and following the Rye Water to Moyglare. Here hounds headed away over Crew Hill for Maynooth, where the stag was safely taken after a long hunt of two and a half hours, without a check, and covering some twenty miles of country.

LOUTH HOUNDS.

From the Mooretown meet Mooretown and Footstown were both drawn blank, but Rathbran held, and hounds hunted slowly, first towards Donamore, then over Mount Fortescue, but scent was so bad they could carry the line no further. Found next in Smarmore, and this fox was run out towards Skedog, then right-handed to Kelpatrick, where he got in, and a fox from Stickillen was hunted nearly to Ardee and lost. It was a very bad scenting day.

Hounds met on Tuesday last at Beaulieu. They found at once behind the house, and, after hunting up and down the long wood for some time, they killed him. Next followed a nice gallop of thirty minutes from Listoke, this fox running, first towards Cartown, then left-handed nearly to Piperstown, where he got to ground. Cartown was full of foxes. The first fox to leave was marked to ground a couple of fields away. The next ran towards Blackhall, where he also got in, but, being bolted, ran back by Cartown and on to the road pointing for Newtown, then right-handed over the railway on to Listoke, where hounds caught him. This finished a nice day.

HUNTING APPOINTMENTS.

THE WARD UNION.

Date—March.	Meet.	Hour.
Saturday, 12th	Palmerstown	1.30

THE KILDARE.

Saturday, 12th	Belaghstown Cross-roads	11.30

THE MEATH.

To-day	Ratoath	11.30
Saturday, 12th	Carlanstown	11.30

SOUTH COUNTY DUBLIN HARRIERS.—Change of Meet—These hounds will meet at Ballyboden instead of Rathfarnham to-morrow at 2 o'clock.

HUNTING BOOTS, POLO BOOTS. LADIES' RIDING BOOTS and SHOES. SUNTAN PIGSKIN LEGGINGS TO MEASURE. Repairs to Boots and Leggings Neatly Executed. J. WATKINS, 77/78 DAME ST., DUBLIN —(Advt.)

SCOTTISH GRAND NATIONAL.

(Run at Bogside, April 16. 3 m. 7 f.)

	Age	st. lb.		Age	st. lb.
Grakle	a	12 7	The Ace II.	a	10 4
Drintyre	a	12 5	Sir Jasper	a	10 3
Donzelon	a	11 13	Dusty Foot	a	10 3
Inverse	6	11 13	Chadds Ford	a	10 2
Golden Miller	5	11 12	Sorley Boy	6	10 1
Coup de Chanean	a	11 9	Ace of Blades	a	10 0
Thamond II.	6	11 9	Onward	a	10 0
Vinicole	a	11 7	Acceleration	a	10 0
Okino	a	11 7	Miss Gaynus	6	9 10
Ottawa	a	11 4	Scotty Rig	6	9 10
Theras	a	11 3	Victorin	6	9 10
Apostasy	a	11 3	Free State	a	9 9
Annandale	a	11 3	Master Mint	5	9 9
Wretham	a	11 1	Tamasha	a	9 8
Sanstrome	a	11 1	Cushendall	6	9 7
Shaan Gothic	a	11 1	His Chance	a	9 7
Stannerley	a	10 12	Stow Hill	a	9 7
Merriment IV.	a	10 10	Belhector	6	9 7
Clydesdale	6	10 9	Persian Market	a	9 7
Quite Cute	a	10 7	Old Fruit	a	9 7
Baron John	a	10 7	Reality Tree	a	9 7
Silver Grail	6	10 4	Harry V.	a	9 7

Lex Wilson, the American jockey, who will ride Sea Soldier in the Grand National, was present at Sandown Park yesterday, when the horse ran in the Select Handicap Steeplechase. He expressed himself as greatly interested in the racing.

A VETERAN RIDER'S SUCCESS.

LIMERICK HARRIERS AT KNOCKEA HILL.

Over a fine stretch of country at Knockea Hill, near Castlemartyr, the Limerick Harriers' Point-to-Point was held yesterday in glorious weather. There was an exceptionally big gathering, and some capital sport was featured by the victory of Newtyr, who was ridden by his owner, Colonel G. W. Stacpoole, in the Shaw Holliday Cup.

M'DONOGH MEMORIAL CUP. 3½ m.

Mr. W. E. Hope-Johnstone's LOVELY WEATHER ..... Mr. C. McNamara 1
Mrs. Stewart's JUST MISTER ....Capt. Stewart 2
Mrs. M. Mitchell's SWEET AFTON ..... Mr. Cecil Mitchell 3

Also ran—Lady Sparta, Rambler, Carrig Lad, Paddy Flaherty, New Sterling and Carman

SHAW HOLLIDAY CUP. 3½ m.

Col. G. W. Stacpoole's NEWTOY ..... Owner 1
Mr. L. O'B. Kelly's RINNCE DEAS ..... Mr. J. Kelly 2
Mr. R. Connolly's BETTYVILLE ..... Owner 3

Also ran—Moira, Kilmore, Reddy and Permanent Wave.

GLENMACKEN CUP. 3½ m.

Mr. G. A. Harris's BREDA ..... Owner 1
Mr. R. Dunworth's TORARD ..... Owner 2
Mr. L. McNamara's THE DUKE ..... Owner 3

Also ran—Cehesin, Ballinstona and Target.

KNOCKEA CHALLENGE CUP. 3½ m.

Mr. M. Mitchell's FOLEY'S MISS ..... Mr. C. Mitchell 1
Mr. D. B. O'Donnell's ROSE MARIE ..... Mr. McNamara 2
Mr. T. Hayes's HAVANNA ..... Mr. J. Foley 3

Also ran—Brook Street, Pelisa, Brown Brother, The Painter, Hardy Lass and Oak Hill.

FARMERS' PLATE. 3½ m.

Mr. J. F. O'Grady's OLD TIM ..... Owner 1
Mr. J. O'Dwyer's IFA ..... Mr. G. A. Harris 2

Also ran—Fanfare.

MR. J. W. CLEARY RIDES THREE WINNERS.

The South Westmeath Hunt Point-to-Point meeting, held at Kilcumny West, Athlone, yesterday, was very successful.

SOUTH WESTMEATH HUNT CUP.

Marquis De Brissac's BLARNEY CASTLE ..... Owner 1
Mr. R. G. Cleary's IKAH ..... Mr. J. Cleary 2
Mr. J. P. Casey's MINNOW FISHER ..... Owner 3

Also ran—Miss Atkinson's Susan, Mr. T. R. Tynan's Ballycoskey, Mr. Mullally's Rathdubh, Lady Nelson's No Effort

LIGHT-WEIGHT RACE.

Mrs. James Darcy's OH ESCAPADE ..... Mr. J. Darcy 1
Mr. J. Bredin's BATTLE DRUM ..... Mr. J. Cleary 2
Mr. P. J. Casey's FRY FISHER ..... Owner 3

Also ran—Major Cooney's Merry Widow, Mr. Mullally's Rathnew, Mr. Farrell's Racksteer, Capt. McManus's Lena, Miss O'Rorke's Miss Robina, Mrs. T. McDermott's Kelly's Thismon.

HEAVY-WEIGHT RACE.

Mr. Joseph Cleary's IRISH THORN ..... Mr. J. Cleary 1
Mr. J. Martin's RUBY GEM ..... Mr. J. Coen 2
Marquis De Brissac's DON MUR ..... Owner 3

Also ran—Lt.-Col. Grattan Bellew's SANDHAT, Major Cooney's Copplemore, Mr. T. F. Nally's Hollybrook.

COBS' RACE.

Mr. C. Grennan's BALLYBRICKOGUE LASS ..... Mr. J. Cleary 1
Mr. G. Hall's LITTLE BACHELOR ..... Mr. J. Ferrall 2
Mr. A. T. Mooney's EVER GREEN ..... Mr. P. Lyons 3

Also ran—Lady Nelson's My Lizard, Mr. J. J. Stafford's Beau Macleau.

FARMERS' RACE.

Mr. C. Grennan's ARKINSAW ..... Mr. J. Cleary 1
Mr. John Berry's LITTLE CHIEF ..... Owner 2
Mr. James Casey's BROWN PEARL ..... Mr. Yourell 3

Also ran—Mr. T. J. Donoghue's Bachelor's Hope, Mr. Spollen's Driscows, Mr. Moran's Hopeful Lass, Mr. Hewitt's Half Moon, Mr. Derwin's Tricks, Mr. A. Cunningham's McGrath.

NEWBURY SPRING CUP.

(Run April 9. 1 m.)

	Age	st. lb.		Age	st. lb.
Diolite	5	9 7	Abbots Worthy	4	7 13
Link Boy	4	9 6	Blandearna	4	7 12
Royal Stranger	a	9 4	Anthurium	5	7 12
Mordone	4	9 3	Eyres Frost	5	7 12
Racedale	6	9 3	Wild Son	4	7 11
Pommame	5	9 3	Poor Lad	5	7 10
St. Oswald	4	8 13	Grandmaster	a	7 10
Philae	4	8 10	Jericho	4	7 9
Fleeting Memory	a	8 9	Spinner Cottage	5	7 8
Alhavial	4	8 8	Ellenborough	6	7 7
Vamos	4	8 8	Heron	4	7 7
Santillo	4	8 7	Tilson	4	7 7
Grand Salute	5	8 7	Scattercash	4	7 5
Trinidad	4	8 7	Sargasso	6	7 3
Pricket	4	8 6	Segesta	5	7 1
Lady Marlorie	4	8 5	Decorum	4	6 13
Double Arch	4	8 3	Postabit	4	6 7
Yeniarer	4	8 0	Dooley	4	6 7

PREPARING FOR THE "NATIONAL."

ENSURING A JOCKEY'S FITNESS.

To ensure that not only Grakle, but also his jockey, Mr. J. Fawcus, will be absolutely fit to give of their best in the Grand National, Tom Coulthwaite has engaged a trainer for the amateur rider. He has obtained the services of W. Weston, the athletic trainer, to assist Mr. Fawcus to get absolutely fit to ride the "National" favourite.

"In the course of training," said Mr. Fawcus, "I am undergoing massage for the several nasty bruises I sustained by my fall in the Gold Cup at Cheltenham, when Grakle nearly came down in trying to avoid the fallen horse, Kingsford. I am staying at Tom Coulthwaite's place till we leave for Liverpool, and shall ride Grakle in his remaining gallops."

Asked whether he will make any change in the length of the leather when he rides Grakle at Aintree, Mr. Fawcus said: "I have not given any thought to changing my style of riding. I am used to riding with a very short leather, and can see no advantage in changing to a longer one now."

ARUNTIUS'S BUSY DAY.

It is not often that horses have two races in one afternoon under National Hunt Rules, but the Grand National candidate, Aruntius, contested two races at Sandown Park yesterday afternoon, and thus raced over five miles in just over two hours. He was unplaced in the Select Handicap Steeplechase over three miles and 125 yards at 2.15, and he was also unplaced in the Littleworth National Hunt Flat Race at 4.20.

TOLL OF THE FENCES IN ENGLAND.

EIGHTEEN HORSES KILLED IN TWO MONTHS.

Gafadoun, who broke his back when he fell at the water at Chelmsford on Wednesday, is the eighteenth horse to be killed in the last two months. They include Captain Sassoon's wonderful steeplechaser West Indies, who was worth many thousands of pounds, and Richmond II., a Grand National entrant.

General opinion among racing men regarding the number of casualties this season is that it is nothing more than sheer unlucky coincidence. Some, however, attribute it to the harder going, due to the unusually dry weather. They consider that the horses come to the obstacles faster and are thus more liable to make mistakes. At the recent National Hunt Meeting at Cheltenham no fewer than 51 horses fell, 25 were pulled up and 23 did not finish—a total of 97. Count Hermheim, an amateur rider, met with a fatal accident, and one horse, Rickardstown, was killed.

Charles Pigott, the Cheltenham trainer, attributes much of the falling at the recent meeting to the lameness of the ground in the vicinity of the fences. He pointed out, however, that there was bound to be a bigger percentage of falls at this particular meeting, because so many of the competitors are hunters or novices. The hunters jump well enough in their own sphere, but the pace at which races are run is too much for many of them.

A gentleman who acts as a Steward at many meetings said that, in his opinion, the raising of the back rail of the fences is the cause of much of the trouble. The effect is to make a certain type of fence almost as rigid as a stone wall.

All Barley Used is Grown in Ireland

POWER'S

"Three Swallow"

WHISKEY

GUARANTEED OVER 7 YEARS OLD.

GREYHOUND RACING.

CLOSE FINISH FOR MUNSTER PLATE.

THISTLE BUD SCORES AT HAROLD'S CROSS.

Interesting racing was the order last night at Harold's Cross Park, and the majority of the winners were well backed. Thistle Bud won the Munster Plate in a thrilling finish with Golden Rod and Figure. Figure, the favourite, showed in front for a time, but Thistle Bud and Golden Rod drew up to him entering the straight. The verdict was a short head—same.

The Leinster Plate of 585 yards was won by What Laddie in an exciting set-to with French Foseeli Cafe, who led for the greater part of the journey, but was beaten by half a length.

Homeric justified favouritism in the Connaught Plate, winning in the good time of 31.10 secs., and Nocturnal, showing excellent pace, won the Ulster Plate.

Cruthfeather, with odds laid on, was an easy winner of the Metropolitan Plate, but Barney Klipper beat a hot favourite, Serang, in the Midland Hurdle.

ULSTER PLATE—Mr. J. J. Kelly's f. d. NOCTURNAL (2) (Beaded Dick—Melksham Abbess), 5

ROWING.

FULL COURSE TRIAL BY OXFORD.

SIX SECONDS BETTER THAN RIVALS.

The Oxford crew rowed a full course trial from Putney to Mortlake yesterday in 19 mins. 54 secs., six seconds better than the time of the Light Blues when they rowed a trial on Saturday last. The water conditions were slightly better than those experienced by Cambridge, and the Dark Blues had a good tide with them. They had Midland Rank, Thames and Westminster eights to assist them.

Oxford were outside the times taken by their rivals on Saturday from the Mile Post to Chiswick steps, but from that point to the finish they rowed faster. The intermediate times of the Light Blues on Saturday and those of Oxford yesterday afford interesting comparison. They are:—

	Oxford. M. S.	Cambridge. M. S.
Mile Post	4 38	4 27
Hammersmith Br..	8 10	7 46½
Chiswick Steps ...	12 36	12 22
Barnes Br.	16 34	16 58
Finish	19 57	20 3

Chadwick-Healey started at 36½, but dropped to 33 in the second minute. At the Mile Post the rate of striking was 31. The Dark Blues had better water conditions after the mile, and at Harrod's the rate was 30. Above Hammersmith Bridge bad water was reached, but the Oxonians passed the bridge in 8 mins. 10 secs., and at Chiswick steps a fair tide and good water enabled the stroke to maintain a rate of 30.

Towards the finish Chadwyck-Healey increased the rate to 36, and the crew finished strongly at this figure.

Cambridge did very little work throughout the day. Early they did about twenty minutes' paddling at 24, and their only effort at rowing was a start of ten strokes in 15 secs. at Beverley Brook.

TRINITY EIGHT SHOW GOOD FORM.

The first eight leaves to-night for London to put in a week's practice on the Thames before competing in the Head of the River Race, from Mortlake to Putney, on March 19th. Prior to this they will race London University on Wednesday, 16th. This is an innovation, but it is hoped that it will become an annual event.

Lately the crew has been practising on the Lower Liffey, and yesterday put in very good time, rowing from Island Bridge to O'Connell Bridge in 10 mins. 30 secs. To-day Mr. J. A. Gargan, the coach, will take the crew for the last time on the Upper Liffey.

The order of rowing and weights are— st. lb.

N.	McGinnis (Stoneyhurst) (bow).....	10 12
2.	H. McFallagh (St. Andrew's, Grahamstown)	11 7
3.	D. Colley (Repton)	12 6
4.	E. H. Babington (Portora)	11 11
5.	M. Horan (St. Stephen's Green)	12 1
6.	J. A. Shillington (St. Columba's)	12 2
7.	D. J. Gargan (Trinity) (capt.)	11 7
	D. MacGillicuddy (Eton) (str.)	12 8
	R. J. O'Neill (Downside) (cox.)	7 12

BADMINTON.

SURPRISE IN MIDLAND JUNIOR CUP.

DUNDRUM..... 5 DAWSON..... 3

Dundrum sprung the greatest surprise of the season in Dublin junior badminton by beating Dawson in the semi-final of the Midland Junior Cup by five events to three. Dawson have won the section of the Midland League, and have also qualified to represent the branch in the inter-provincial stage of the Irish Junior Cup. Dundrum play in a lower section of the League, and, although they have been a general rule shown good form this season, they did not win their sub-section. In spite of this they well deserved their victory, they lost the first two matches into court, but recovered splendidly, and, playing a fine uphill game, won the last match of the evening to secure success. Details—

MEN'S DOUBLES.

J. Killen and G. Paltridge (Dundrum) beat A. C. Orr and E. Egan (Dawson)—15-11, 15-11.
W. Slater and J. Bolton (Dundrum) beat J. Watkins and P. Deering (Dawson)—18-17, 15-8.

WOMEN'S DOUBLES.

Misses Mathers and Mortler (Dawson) beat Misses Thompson and Sutton (Dundrum)—15-8, 17-14.
Miss James and Mrs. Tate (Dawson) beat Mrs. Large and Miss Killen (Dundrum)—15-6, 15-4.

MIXED DOUBLES.

J. Killen and Miss Thompson (Dundrum) beat A. C. Orr and Miss Mortler (Dawson)—2-15, 15-8, 15-9.
P. Egan and Miss James (Dawson) beat G. Paltridge and Miss Sutton (Dundrum)—15-7, 15-6.
W. Slater and Mrs. Large (Dundrum) beat J. Watkins and Miss Mathers (Dawson)—14-18, 15-11, 15-8.
J. Bolton and Miss Killen (Dundrum) beat P. Deering and Miss Tate (Dawson)—15-7, 15-17, 15-12.

GOLF.

ARTISANS ENTERTAIN HOUSEHOLD BRIGADE.

That golf is a democratic game was exemplified yesterday, when in a team of Beaconsfield artisans there were playing against the Household Brigade, in whose team the Prince of Wales has often appeared, two coalmen, a bricklayer and a mechanic.

The Brigade were the guests of the artisans, who gallantly "lost" the match by singles by seven to three. The coalmen were father and son, H. W. and A. H. Child, and they were supported in the team by a greenkeeper in E. Leslie, whose opponent was the Hon. C. T. Coke.

A. E. Berry, greenkeeper to the Beaconsfield Club, on whose course the match was played, produced some remarkable golf with Major R. S. Lambert, whom he beat by 6 and 5. Berry had four "birdies" and an "eagle" 2 on the first nine, and against such play Lambert could not compete.

A PROSPEROUS YEAR AT WARRENPOINT.

Mr. A. Shields, the outgoing captain, presided at the 27th annual meeting in the clubhouse. The report of the Council showed that the club had had an exceedingly prosperous year. The membership totalled 487, and temporary members 2,074. The income (including a donation of £150 from Mr. William McMullan, Belfast, towards the extension of the Golf House) came to £1,756 8s. 4d., and the expenditure to £1,259 5s. 1d. After allowing for depreciation, etc., there was a credit balance of £355, an increase of £350. The report was adopted on the motion of Mr. Brian Harris, Captain Roger Hall, M.C., was unanimously re-elected President; Dr. J. A. O. Tierney, Mr. Charles O'Hagan, and Mr. William McMullan, members of the Council; Messrs. Brian Harris, P. Donnelly and O. Campbell, trustees (re-elected); Mr. M. Hanna as hon. treasurer, and Mr. J. L. Jackson as hon. secretary (re-elected). On a ballot the following were chosen to complete the Council:—Mrs. Erskine, Mrs. W. Alderdice, Mrs. Nimmick, Messrs. F. J. Bennett, L. O'Hare, J. J. McLaughlin, W. Alderdice, T. Glancy, P. Mallon, J. McParland and Major A. W. Dobbin. A vote of thanks was passed to Mr. William McMullan for his gift of £150 towards the extension of the club premises, and to Mr. W. Prescott for his efforts in raising £124 towards same. Mr Hanna thanked the members for electing him as captain.

CLUB NOTICES AND REPORTS.

PORTMARNOCK.

The March medals, strokes, will be played for to-morrow.

ROYAL DUBLIN.

To-morrow—Bar Cup.

DUN LAOGHAIRE (KINGSTOWN).

Saturday, 12th March—Fourball v. bogey, for prizes presented by R. H. Hunter; arrange own partners and opponents.

FOXROCK.

Ladies' Branch—Tuesday, March 15th—Every's prize, 18 holes v. bogey; draws 10.15, 10.30, 11.0 and 2.0 p.m.

TEACHERS' G.S.

The annual general meeting will be held in the Teachers' Club this evening at 8.30.

LUCAN.

To-day to 20th inclusive, 9 holes, strokes; 6d. per card. Any number of cards may be taken out. Prize presented by Messrs. Weir; arrange opponents.

CURRAGH.

Ladies' Branch—Wednesday, March 16th—Monthly medal, strokes; arrange opponents.

PORTARLINGTON.

Flag monthly medal—C. J. O'Neill (24), 71.

TULLAMORE.

Ladies' Branch—March medal—Won by Miss M. Adams.

GLONTARF.

Crawford Cup final—J. Clarke (18), 78; M. Corbett (20), 76. To-morrow—Monthly Cups, strokes; three classes; concealed nine holes prize.

LOUGHREA.

Qualifying competition for captain's (Mr. P. Corcoran) prize:—R. Dyan (48), 129; J. A. Corcoran (48), 134; D. Duffy (40), 141; A. Killoran (44), 141; M. Beatty (38), 144; J. Glynn (44), 145; Jas. Kennedy (36), 156; J. J. Hanafin (44), 158. Draw (18 holes)—Duffy v. Hanafin; Ryan v. Glynn; Kennedy v. Beatty; Corcoran v. Killoran.

SUTTON.

Ladies' Section—Every's prize, strokes, on Tuesday next; draws 10.15, 10.45, 2.30. Fourball—Miss Pentony and Mrs. Pentony, 1 down; Miss Courtney and Mrs. Courtney, 5 down.

GAELIC GAMES.

COLLEGES' FOOTBALL CHAMPIONSHIP.

Teams representing the Leinster and Ulster Colleges met yesterday at Breffni Park, Cavan, in the semi-final of the Colleges' Championship. A splendid match resulted in a draw—Leinster, 2 goals 1 point; Ulster, 1 goal 4 points. At the interval Leinster led by a point. The date and venue of the replay are to be fixed by the Colleges' Council.

CROSS-COUNTRY.

FRENCH INTERNATIONAL TEAM.

The following team has been chosen to represent France in the international race, which will take place on the Stockel Racecourse, near Brussels, on Sunday, March 20th:—G. Leclerc (French champion) (R.C.F.); H. Labitte (S.B.U.C.), R. Vigneron (M.C.), R. Rochard (Evreux A.C.), P. Louchard (A.A.J. Blois), Angeard (U.S. Mans), F. Leheurter (F.C. Rouen), R. Prevost (R.C.F.), and R. Rerolle (A.S. Montferrand).

England, Ireland, Scotland, Wales and Belgium are also to be represented.

HUNTING.—Reports from the various Packs, Lists of Appointments and Point-to-Point Fixtures appear in "THE IRISH FIELD." Published every Saturday. Price 2d.

RUGBY FOOTBALL.

TO-MORROW AT CARDIFF.

CAN IRELAND PREVENT WALES FROM WINNING TRIPLE CROWN?

If one were to depend upon this season's form in internationals, Wales certainly should win the match against Ireland at Cardiff to-morrow. Her record is far better than that of Ireland, in as much as the representatives of the Principality, though losing to the Springboks, did not deserve to do so, and beat both England and Scotland. Ireland, on the other hand, lost to South Africa and England and beat Scotland. Personally, I regard Wales as likely to win this game, but I am not at all satisfied that they are going to have an easy match.

The history of games between the countries is that the unexpected usually happens. Wales has robbed us of triple crown honours on not a few occasions in recent years, and in further back days Irish teams have often upset calculations when everything in the nature of form pointed to a Welsh success.

IRELAND'S IMPROVED FORM.

There may be a similar happening on this occasion; for the Irish team, reconstructed as it was after the English match, showed itself a rather formidable combination at Edinburgh, and a repetition of that form would give the Welsh side plenty to think about. There is no reason why Ireland should not play even better than against Scotland. The side is exactly the same, and has the advantage that our two new three-

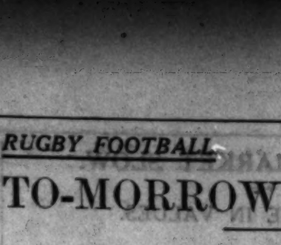

J. BASSETT. W. C. POWELL.

P. MURRAY. E. C. RIDGEWAY.

quarters will now be playing with their fellow-backs for the third match in succession.

We have nothing to fear as regards our backs, who should, man for man, hold their own with the opposing back division, with the one possible exception of John Bassett, whom I regard as the best full-back now playing. Two years ago at Swansea it was Bassett who won the match for Wales. There was little between the teams on the play in that game, but Bassett was such a tower of strength to his side, and in comparison our full-back, F. W. Williamson, was so very much off colour, that the game really turned on the difference between the two players in the last line of defence.

The Irish defeat in Belfast last year was in a large measure due to the injury to Morgan Crowe, which kept that player out of the game for the entire second half. Up to the time he was forced to leave the field he had been chiefly instrumental in keeping the Welsh backs in check, and his help when the Irish forwards were so distinctly on top in the second half would have been invaluable to the team.

WELSH PACK STRENGTHENED.

Comparing the sides which represented the countries in that game, I notice that the Welsh back division is exactly the same, and the changes forward number four—namely, W. Davies, D. Thomas, W. Thomas and F. A. Bowdler replace N. Fender, now playing Northern Union football; Tom Arthur, J. Laug and D. R. James.

On the Irish side, E. J. Lightfoot, E. O'D. Davy, M. P. Crowe and F. Murray of the backs, and G. R. Beamish, J. L. Farrell, V. J. Pike, N. Murphy and J. A. Siggins, all played in the Belfast game last year. The inclusion of four new forwards has possibly strengthened the Welsh pack, whereas Ireland, with the loss of such men as J. D. Clinch and J. Russell, are not as strong a forward division, especially as some of them with the passage of a year, have, at any rate, not improved.

On the other hand, the inclusion of Hunt and Waide can be taken as infusing more speed and dash into the Irish back division, and the three-quarter line, as it stands for to-morrow's game, is a far more dangerous one in attack than last year's, and, if our forwards can secure the ball as frequently as they did in the Belfast game, there are far greater possibilities of scores accruing from the backs in this match.

Taken all-round, the teams must be regarded as fairly level, and I anticipate a very close struggle, in which a turn of fortune one way or another would largely influence the result. There will be the usual dour struggle between the forwards, in which J. D. Clinch's absence will be felt by Ireland; for it was in games of the Welsh type that the Wanderer revelled. W. McC. Ross showed at Edinburgh promise of ultimately stepping into his shoes as a clever wing forward, but, while he has more pace than Clinch, he is not the same sort of resourceful player, nor does he help his backs in defence in the same masterly fashion.

THE HALF-BACK TUSSLE.

An interesting feature of the game should be the combat of wits between Murray and Davy and Powell and Ralph, all experienced and clever players, and given equal opportunities by their forwards I would be inclined to think that the Irish pair would pull off the honours.

Ireland has a lot of leeway to make up as regards winning matches against Wales. The records show that we have only won fourteen matches as against thirty-one by Wales, with two matches drawn, and our last win was at Cardiff in 1928.

A victory to-morrow will mean the winning of the Triple Crown, while a drawn game will enable her to retain the honours they won last season. A defeat for Wales would put Ireland in the position of sharing the championship honours of the season.

Mr. E. Holmes (England) will referee.

IRELAND.

FULL-BACK.
E. C. Ridgeway (Wanderers).

THREE-QUARTERS.
S. L. Waide (North of Ireland).
E. F. de V. Hunt (Wanderers and Army).
M. P. Crowe (Lansdowne).
E. Lightfoot (Lansdowne).

HALF-BACKS.
E. O'D. Davy (Lansdowne).
P. F. Murray (Wanderers).

FORWARDS.
G. R. Beamish (capt.) (London Irish and R.A.F.).
M. J. Dunne (Lansdowne).
J. L. Farrell (Bective Rangers).
N. Murphy (Cork Constitution).
Rev. V. J. Pike (Lansdowne).
W. McC. Ross (Queen's University).
J. A. Siggins (Collegians).
C. F. Hanrahan (Dolphin).

WALES.

FULL-BACK.
J. Bassett (Penarth).

THREE-QUARTERS.
R. W. Boon (Cardiff).
F. L. Williams (Cardiff).
C. Davey (Swansea).
J. C. Morley (Newport).

HALF-BACKS.
A. R. Ralph (Newport).
W. C. Powell (London Welsh).

FORWARDS.
A. Skym (Cardiff).
F. A. Bowdler (Cross Keys).
T. Day (Swansea).
W. Davies (Swansea).
A. Lemon (Neath).
F. M. Jenkins (Aberavon).
D. Thomas (Swansea).
W. Thomas (Swansea).

MUNSTER SCHOOLS' XV.

The following team was selected after the Schools' Trial at Limerick yesterday to represent Munster v. Leinster at Dublin on March 16:—

Full-back—P. Hickey (C.B.S.). Three-quarter Backs—D. Lane (C.B.C.), W. Nestor (C.B.C.), W. Walpole (Crescent College), J. K. Dempsey (P.B.C.). Scrum-half—M. Russell (C.B.S.). Out-half—T. Barry (P.B.C.). Forwards—J. Browne (C.B.S.), D. Barry (Crescent College), C. Martin (Rockwell), H. O'Sullivan (P.B.C.) (captain), D. Reardon (C.B.C.), M. O'Connor (St. Munchin's), W. Kennedy (Rockwell), J. Kennedy (St. Munchin's).

Substitutes to travel—M. Cowran (P.B.C.) and J. Barrett (P.B.C.).

The match, Probables v. Possibles, provided an interesting game at the Markets Field, Limerick, yesterday. The Probables were always the more likely side, and were not flattered by the score of a goal and 2 tries to a try. Probables opened the scoring after fifteen minutes, when Lane, after a round of passing, scored far out, the goal kick failing. The Probables' forwards brought play inside the Possibles' 25, and Dempsey went over for an unconverted try. After some good play at middfield the probables gained possession, and scored, for Barry to goal. After the change over the Possibles improved, and had frequent dashes for the line. A score was not long delayed, Tarrant lurating through to score, but the goal kick failed. Then Russell gained possession, and got over for a try for Probables, the kick at goal failing.

BATEMAN CUP DRAW.

The following is the draw for the Bateman Cup, the matches to be played at Lansdowne road:—
A—Ulster v. Connaught, April 8.
B—Leinster v. Munster, April 8.
Final on April 9.

BROADCAST AT LONDONBRIDGE ROAD.

It has been arranged to broadcast the Ireland v. Wales match at Cardiff from Londonbridge road, where Ireland play England in the hockey match to-morrow.

PROVINCIAL TOWNS CUP.

	Points.		Points.
Wexford Ramblers.....	11	Rosslare.....	3

CROSS-CHANNEL RESULTS.

Newport.....	16	Bath	0
Scarlets.....	3	Pontypool ...	3

FIXTURE WANTED.

Lansdowne 3rd A require a home match for morning of St. Patrick's Day. Reply to E. Carthew, 23 Upper Merrion street, Dublin.

MOBBS MEMORIAL MATCH.

EAST MIDLANDS..... 12 BARBARIANS..... 9

Some capital Rugby was seen in the Edgar Mobbs Memorial match at Northampton yesterday, when East Midlands beat the Barbarians by 4 tries (12 points) to 3 tries (9 points). Although the Barbarians were much more skilful at three-quarter, East Midlands just deserved their win. Delightful half-back play was seen on both sides, Slow and Spong being in brilliant form, while at the base of the scrummage Millward more than held his own with Key. The forwards on the whole were well matched, but East Midlands had a more efficient full-back in Treen, who usually plays three-quarter for Northampton. This was surprising, in view of the fact that the Barbarians had S. A. Block at full-back.

The Barbarians scored first through Ford, but although he got over in an easy position Forrest could not convert the try. After that East Midlands, with their forwards scrummaging hard, asserted a superiority, and the Barbarians' line was crossed three times. Cook getting over twice and York for the third try. Early in the second half Weston added a try, while Ford and Lane got two more for Barbarians.

TO-MORROW'S SENIOR MATCHES

Wales v. Ireland. Cardiff.
Old Wesley v. Dublin University. Donnybrook.
Lansdowne v. Blackrock. Lansdowne road.
University College v. Wanderers. Terenure.
Clontarf v. Bective Rangers. Castle avenue.
Palmerston v. Monkstown. Clonskeagh.

THE CARNERA-COOK FIGHT

ITALIAN IN TRAINING.

Primo Carnera yesterday started his training in the West End of London for his Royal Albert Hall meeting with George Cook next Thursday.

There were also in the gymnasium the German heavy-weights, Walter Neusel and Ernst Gunbring; Mr. Leon See, the French manager of Carnera; nearly half a dozen coloured men, and, of course, many English enthusiasts.

At a first glance it seemed that Carnera had thrown off some weight since last he was in the ring in England, and he was at least as speedy.

Carnera did comparatively light training, and his sparring was restricted to two rounds with Goehring. It seemed that he was timing his punches much better.

UNITED HUNT POINT-TO-POINT.

Mr. Colis Montgomery, on Mr. J. F. Dwyer's Rallywood, and Miss Murdoch (the only woman rider at the meeting), on Mr. W. Dwyer's My Duchess, getting over the first obstacle in the Open Race at the United Hunt Point-to-Point. Rallywood won.

LACROSSE.

ANOTHER VICTORY FOR TOURISTS.

IMPROVED DISPLAY BY PIONEERS.

SATELLITES..... 7 PIONEERS..... 4

Pioneers played a return match with their Scottish visitors at the Leinster Cricket Ground yesterday, and though they were beaten again, they put up a better fight than on the previous day, and were only three goals behind at the close.

Satellites fielded the same side as on Wednesday, but Pioneers had one change, Miss E. Lombard replacing Miss J. Adam at left attack, owing to the latter having sustained a twisted knee. It is worthy of mention that in the first match, when Miss Adam retired hurt, a Scots player, in a chivalrous spirit, went off until Miss Adam was able to resume.

Satellites opened strongly, and Misses Hall-Blyth and Harvey scored before Miss Griffith replied for Pioneers, but Miss Macdonald added two more goals for the visitors before the interval. Pioneers showed much better form in the second half, and Mrs. Farrington scored twice for them, and Miss Griffith once against goals by Misses Lawrie and Macdonald for the visitors.

The combination, backing up, and checking of the visitors was again superior, but a special word of praise must be given to Miss Lombard in the Pioneers' goal, for she stopped some great shots, while Miss Peggy French, the Trinity and Leinster hockey forward, had hard luck in hitting an upright twice.

Satellites finish their Irish tour with a match against Belfast Ladies to-day.

Pioneers—Misses I. Lombard, J. Dunlop, J. Stokes, N. Meldon, B. Scott, M. Pringle, M. Leonard, B. Chance, E. Lombard, P. French, D Griffith, Mrs. Farrington.

Edinburgh Satellites—Misses E. Saunderson, M. McLean, A. Lawrie, M. Rose, B. Thin, M. Wathern ton, D. Pentland, E. Macdonald, C. Jones, K. Hall Blyth, M. Harvey, J. Risk.

Referee—Miss Gregg.

WOMEN'S HOCKEY.

A PENALTY BULLY DECIDES.

MUCKROSS WIN JUNIOR SCHOOLS' CUP.

MUCKROSS ..... 1 ALEXANDRA COLLEGE 0

The final of the Junior Schools' Cup, played at Claremont road yesterday, resulted in a 1-0 win for Muckross over Alexandra College. The result was a tribute to the Muckross defence and a commentary on the Alexandra attack, for the latter had three-quarters of the game. They showed no combination, however; for the wings failed to get the ball across quickly, and the insides all relied on individual efforts. These failed against the good tackling and clearing of Misses N. Strahan and Condon, the former being one of the best players on the field. Behind them Miss Dudley was a somewhat unorthodox goalkeeper, for she used her stick to the exclusion of her pads, but she was most effective, as she cleared the ball to touch every time. The Alexandra halves were good in sending long passes up to their forwards, but the Muckross halves proved equally steady in defence, particularly Miss Culhane. The quick Muckross raids proved just as dangerous as the longer Alexandra attacks, principally because Miss U. Burke was the fastest and most dangerous forward on the field, but suffered from few opportunities. The other forwards were not up to her standard.

The only goal of the game came after twenty minutes' play. Miss Wilson was penalised for obstruction on the goal line, and from the resulting penalty bully Miss Burke netted. Alexandra attacked strongly almost throughout the second half; yet the best scoring effort came from Miss Burke, who dribbled through from her own 25, but from 5 yards from goal lost control of the ball which went behind. Miss Abernethy, of Wesley College, presented the cup to the winning team. Teams—

Muckross—Misses K. Dudley; N. Strahan, M. Condon; F. Monaghan, J. Culhane, A. M'Namara; M. Strahan, N. Byrne, U. Burke, U. Byrne, V. Eckersley.

Alexandra—Misses J. Wilson; N. Anderson, E. Pike; E. Joyce, P. Nolan, B. Dixon; J. Worwick, S. Horton, D. Radcliffe, S. May, N. Rutherford.

MUNSTER SCHOOLS' FINAL.

Ursuline Convent, Waterford, beat Ursuline College, Cork, by 5 goals to 4, in the final of the Munster Schools' competition.

CLUB MATCH.

Alexandra College, 5; Old Wesley, 2.

Leinster v. Ulster. Gilford road. 3.15.

HOCKEY.

LEINSTER BRANCH I.H.U.

In connection with the Ireland v. England match at Londonbridge road to-morrow it is announced that all stewards must report to the Branch Hon. Secretary at Londonbridge road not later than 1.45.

Photographers are requested to photograph teams at 3 o'clock sharp.

On St. Patrick's Day, Pembroke Wanderers and Railway Union meet in the final of the Mills Cup at 11 o'clock at Londonbridge road. Clonliffe and Dublin University will play the final of the Intermediate Cup at 2.30, and Fairview C.Y.M.S. 2nd and St. James's Gate 2nd will be the finalists for the Minor Cup at 3.45.

BANKERS' CUP DRAW.

FIRST ROUND.

A—Bank of Ireland v. Royal.
B—Provincial v. Ulster and Northern.
C—Munster and Leinster v. National.
D—Hibernian a bye.
To be played on or before 19th March.

SEMI-FINALS.

E—Winner of A v. Winner of C.
F—Winner of B v. Hibernian.
To be played on or before 1st April.

FINAL.

To be played on or before 8th April.

CRICKET.

THE THIRD TEST MATCH IN JAMAICA.

Lord Tennyson's XI. began their third unofficial Test match with All-Jamaica at Kingston yesterday. The match will last five days. Lord Tennyson won the toss, and took first knock on a hard wicket. G. D. Kemp-Welch, who has been one of the mainstays of the touring team's batting, was again in form, and hit up 38 before being bowled in the last over before lunch.

Walters was out after completing his 50, and Brown soon followed, but Bowley and Nichols had put on nearly 100 when tea was taken at 208 for 3. Score:—

LORD TENNYSON'S XI.—First Innings.

G. D. Kemp-Welch b Hylton	38
C. F. Walters c Headley b Beckford ...	50
Brown c Nethersole b Hylton	1
Bowley not out	61
Nichols not out	45
Extras	13
Total (3 wkts.)	208

SUTTON C.C.

The annual general meeting will be held in the pavilion, Sutton, this evening at 8 o'clock sharp, when the election of officers for the coming season will take place. All members and intending members are requested to attend.

SWIMMING.

IMPERIAL TOBACCO CO. S.C.

The above club held their opening race of the season at Tara Street Baths, when nine competitors turned out in two heats for the Henry Cup (44 yards handicap). Result:—

First Heat—P. Lavery (scr.), 1; E. J. Toms (2 secs.), 2; B. Halpin (4 secs.), 3. Time—26 secs.

Second Heat—J. Darby (2 secs.), 1; H. Goodbody (6 secs.), 2. Time—26 secs.

Final—P. Lavery, 1; Darby, 2; Toms, 3. Time—25 secs.

THE AMERICAN MARKETS.

(REUTER'S TELEGRAMS.)

NEW YORK, Thursday.

The Stock Exchange opened steady. The continued advance in the Bond market is regarded as being one of the most favourable factors in the present situation, especially as affecting the portfolios of financial institutions.

So far as shares are concerned, little other than a narrow and professional market is anticipated unless any outstanding developments occur.

The reduction in the Bank of England rate had been widely predicted for days past, and caused no surprise here.

In later trading the market backed and filled in an irresolute manner, failing to establish any definite trend.

The publication of U.S. Steels unfilled tonnage figures, which showed a slightly greater decrease than expected, was accompanied by a moderate amount of selling.

	Thur.	Wed.
Call Money	2½p. 2¼a	2½p. 2¼a
Exchange on Lon.—60 d. pr sight		
Do. Do Demand Bills	3.67⅞	3.69¼
Cable Transfers	3.68⅞	3.69½
Do. Montreal	4.04¼	4.05⅝
Exchange Paris cable	3.94	3.95⅞

MONTREAL STOCK EXCHANGE.

Exg. Equiv.	Stocks and Shares	Close's Prices Thur.	Wed.
2½	Abitibi Power & Paper Co., Ltd.	2⅞	3
135½	Bell Telephone Co. of Canada	119	109½
17½	Brazilian T. L. & P. Co., Ltd.	14½	14¼
8½	Canadian Car Common	6¾	6¾
16½	Do. Preferred	15	15
9½	Canada Cement Co., Ltd. ...	6⅝	6¾
25½	Canadian Pacific Railway.....	20⅜	20¾
⅝	Canada Power & Paper Corp.	½	½
2⅝	Canada Steamships Lines, Ltd.	2½	2½
—	Do. Preferred	—	—
80½	Con. Mining & Smelting Co of Canada, Ltd.	70	71
2	Dominion Steel — B	1¾	1¾
—	Dominion Textile Co., Ltd. ...	—	—
6½	Hollinger Con. Gold Mines ...	5¼	5½
11½	Inter. Nickel of Canada, Ltd.	9½	9⅝
4½	Massey Harris Common	3½	3½
1½	St. Lawrence Corporation	¾	¾
27¼	Steel Co. of Canada, Ltd. ...	22½	22¾

NEW YORK PRODUCE MARKETS.

WHEAT steady at ½c. advance.

	To-day.	Prev. day.
No. 2 Amber Durum, spot ...	—	—
No. 2 Mixed Durum, spot ...	—	—
No. 1 Northern Manitoba, spot ...	83⅜	83
No. 2 Hard Winter, spot ...	71	70¾
No. 2 Red Winter, spot ...	71	70½

RYE firmer at 1¼c. gain. No. 2 spot, 66¾.

BARLEY steady at 2c. rise. American malting c.i.f. New York, 58¾.

MAIZE steady and unaltered.

	To-day.	Prev day
Western No. 2 Mixed, spot ...	53½	53½

LARD steady at late rates. Prime Western steam, 5.65; Middle West, 5.50 to 5.60.

FLOUR steady. Spring clears (100 per cent.). 4.30 to 4.50.

PETROLEUM steady.

	To-day.	Prev. day.
Mid-Continent Crude ...	33-33.9	33-33.9
Barone at Well ...	71 cents	71 cents
Pennsylvania Crude ...	1.30-1.85	1.25-1.85

COFFEE—

Closing options—	1933						
	Mar.	May	July	Sept.	Oct.	Dec.	Jan.
To-day	6.26	6.29	6.16	6.16	—	6.17	—
	Mar., 1933—6.19						
Prev. day	6.24	6.27	6.16	6.16	—	6.16	—

SUGAR—The market closed barely steady, with values unchanged to 3 points down. Spot easier at 2 points loss. 96 test centrifugal Cuban local spot, 2.79. Approximate day's sales (futures), 46,000 tons.

Closing options—	1933						
	Mar.	May	July	Sept.	Oct.	Dec.	Jan.
To-day	0.90	0.90	0.97	0.93	0.98	0.99	1.02
	Mar., 1933—1.00						
Prev day	0.90	0.93	0.98	0.95	0.98	1.01	1.04

TALLOW steady. Spot extra loose, 3; spot special extra, 3⅛; spot in tierces, 3⅛.

COTTONSEED OIL—Futures dull, 2 points down to 1 up. Prime summer yellow spot, 4.00. Closing options—March 4.30, May 4.35, July 4.50, August 4.51.

SHELLAC—T.N., 12¾.

TURPENTINE—Spot 45; Savannah spot 40.

METAL—Straits Tin easier. Spot and near-by New York, 21.95. Future option—April, 22.10. Lead steady. Spot New York, 3.25; spot East St. Louis, 3.05. Pig Iron steady. Northern No. 2 Plain f.o.b. furnace Eastern Pennsylvania, 16.52; No. 2 Plain Buffalo (delivery Boston), 19.79. Copper—The U.S. Copper Export Association quotes copper c.i.f. Hamburg—March-April-May, 6.50; June, 6.55.

NATIONAL METAL EXCHANGE

TIN dull. Closing options—May, 22.15; July, 22.55; October, 23.15.

COPPER quiet, Standard new contract. Closing options—May, 5.15 to 5.20; September, 5.30; December, 5.40 to 5.65.

COTTON (New York)—Spot quiet and unaltered. Spot middling, 7.05. Cotton (New Orleans)—Spot finished unchanged. Spot middling, 6.97.

RUBBER very quiet. First latex thin crepe spot, 4½ buyers; smoked ribbed sheets spot 2½ buyers, 3⅜ sellers.

SUPPLEMENTARY. NEW YORK PRICES.

FROM OUR CORRESPONDENT.

Stocks.	Thur	Wed
Air Reduction	60	60
Allied Chemical	84	84½
American Super Power	3⅞	3⅞
American Tel. and Tel.	122¼	122
American Tobacco	37	37¼
American Woolenworks	32	33
Brazil Stab. 6½ p.c., 1957 ...	25	24
Case Threshing	37¼	37⅛
Chrysler Corp.	12⅝	12⅝
Drug Incorp.	53⅝	53½
Du Pont	55⅝	56½
Eastman Kodak	82½	82¼
Electric Bond and Share	9¾	9⅝
Electric Power and Light	14½	14⅝
Gillette Safety Razor	21⅞	22⅛
Goodyear Tyre	17½	17½
International Harvester	13¾	13⅝
International Tel. and Tel. ...	10	10
Johns-Manville	19⅝	20
Kennecott Copper	16¼	16⅛
Kreuger and Toll	9⅝	9⅝
Liggett and Myers "B"	89½	89½
Lambert Co.	53⅛	53⅝
McKeesport Tin	57¾	57¾
Montgomery Ward	10½	10¼
National Biscuit	46¼	45¾
National Cash Register	12¾	7⅝
National Dairy Products	20⅝	20⅝
National Power and Light	15⅞	15⅞
North American Company	27⅝	28⅛
Paramount Publix	6⅝	6⅝
Public Service of New Jersey	34½	34⅝
Radio Corp. of America	8⅝	8⅛
Radio Keith Orpheum	12	12
Reynolds Tobacco "B"	39½	39⅝
Royal Dutch	34½	34⅝
Standard Gas and Electric ...	22	27⅞
Standard Oil of N.J.	30¼	30⅛
Union Carbide	34⅝	34⅝
United Corp.	8⅝	8⅝
United Gas Improvement	21	21⅛
Vanadium Corp.	17½	17½
Westinghouse Electric	30½	30⅝
Woolworth	43¾	44¼

WHEAT opened steady, 1½c. lower to 1c. higher, and closed steady, ¼c. down to 1c. up.

	To-day	Prev. day
No. 2 Hard Winter, spot ...	68⅞	—
No. 3 Hard Winter, spot ...	—	—

Futures—Opening options—

	Mar.	May	July	Sept.
To-day	57¼	60½	62¼	64⅝
Prev. day	—	61¼	63	65⅛

Futures—Closing options—

	Mar.	May	July	Sept.
To-day	57½	60⅞	62⅞	64⅝
Prev. day	57¼	60⅞	62⅞	64⅛

CORN commenced steady, 1gc. lower to unchanged. The close was steady, unaltered to 1gc. down. Spot No. 2 mixed Western unquoted.

Futures—Opening options—

	Mar.	May	July	Sept.
To-day	—	40⅝	42

FINANCIAL NEWS AND NOTES

TONE AND COMMENT

DUBLIN FIRM.

BANK RATE REDUCED.

Although there were a few recessions in some leading quotations on Dublin Sock Exchange yesterday, and business was on a small scale, the tone was fairly good. The reduction in the Irish Bank Rate from 6 per cent. to 5 per cent. was expected, and had, to some extent, been discounted, for there were no spectacular rises such as followed the reduction on February 18. Free State Loans were firm, and Land Bonds again improved. There was a sharp rise of 2½ in 3 per cent. Land Stock.

Bank of Ireland lost half a point of the recent big rise, and other Bank Shares were better. There was firm support for Dublin Corporation New 5 per cents.

Among Rails, Great Southern Prefs. rose to 23.

Guinness Units were unchanged at 83s. in a steady market. Cables A Stock rose 1½ to 16, and Alliance Gas was done at 10½.

Something of a feature was the strength of Dublin Tram A and B Debs., the former rising 2 to 62 and the latter 1 to 72.

The Industrial section did little more than mark time. Dunlops, which have not been dealt in here for some time, showed a rise of 1s. 3d. at 12s. 1½d., but this price has been current on other Exchanges in the last few days. In other cases former prices were repeated, as in Chemicals and Unilevers; but both the Tobacco issues, Coats, Courtaulds and Cottons moved a few pence up or down.

Among local securities, Switzer Pref. repeated 20s. 9d., Burke Pref. rose fifteen pence to 35s., and Drogheda Chemical Manure Pref. came to business at 51s. 3d.

Consolidated Gold Fields Ord. advanced to 25s.

LONDON UNCERTAIN.

BRITISH RAILS BRIGHTER.

Although the announcement that the directors of the Bank of England had decided to reduce the bank rate to 4 per cent. was followed by a brief burst of activity, the volume of business passing in the London Stock Markets, as a whole, yesterday was not on a materially wider scale, and in the afternoon an easier tendency set in, with the result that initial improvements were almost entirely lost. There were, however, a number of bright features, and in several directions the final rates showed an appreciable advance on the previous day's close, but the list of price movements at the close showed a margin of movements adverse to holders. The reduction of one per cent. in the bank rate, following a similar reduction as recently as February 18th, was generally anticipated, and although the announcement was received with considerable excitement, its reflection in the Stock Markets was barely noticeable. The new issues were again an active market, with District Fives at 3¾ prem., Nyasaland 4½ per cent. at the same level, and Poole Corporation 5 per cent. at 2¾ prem. Rather more attention was devoted to the Gilt-edged section in the early hours, but subsequently interest slackened and values went off again. India Stocks showed some recession, but Australians were put forward in a number of directions. The easier tendency manifest recently among Foreign Government Stocks was again apparent, and values mostly went off. British Rails, in contrast to their recent trend, continued the upward movement noticeable on Wednesday, and the majority of issues were raised to still higher levels. Colonial and Foreign Rails also disclosed a decidedly firmer trend, Argentine descriptions recovering part of Wednesday's sharp losses, while Grand Trunks showed a firm front. Industrials generally presented a quiet appearance, but towards the close an easier tendency developed. Dunlops and United Molasses, which recently have been firm spots, disclosed an easier trend, while Matches were weak. Breweries, however, showed a firm front, with Shipping steady and Motors irregular. Elsewhere, Oils fell away, following a firm commencement; and Mines moved on similar lines, Kaffirs being weak at the close.

BANK OF ENGLAND RETURN

The largest movement shown by this week's Bank of England return is recorded by bankers' deposits, which have risen by £13,082,447 to £83,565,017, while public deposits are £812,835 higher on the week at £7,835,625. Private deposits, however, have dropped by £233,674 to £33,182,133. Government securities in the banking department have advanced by £7,135,000 to £54,370,906, discounts and advances by £188,390 to £11,545,035, and "securities" by £8,982,114 to £44,930,328.

Consequent upon the normal seasonal movement the active note circulation has expanded by £2,689,174 to £354,475,000. The Bank's holding of gold coin and bullion is £2,681 higher on the week, but at £121,455,416 is £20,273,612 lower than at the corresponding time in 1931. As a result mainly of the expansion in the active note circulation the reserve has fallen by £2,686,493 to £41,960,416, which compares with £51,402,0..0 at the same date last year. The fall in the reserve and the net increase in deposits are together responsible for a fall of 5.8 per cent. in the proportion of reserve to liabilities, which now stands at 31.1 per cent., as against 50.6 per cent. at this time last year.

Week ended Wednesday, March 9th, 1932

ISSUE DEPARTMENT.

Notes Issued—		Government Securities	£11,015,100
In Circulation	£354,475,000	Other Govt. Securities	249,022,515
In Banking Dept.	41,328,751	Other Securities	1,168,352
		Silver Coin	3,791,033
		Amount of Fiduciary Issue	275,000,000
		Gold Coin and Bullion	120,801,751
Total	£395,801,751	Total	£395,801,751

BANKING DEPARTMENT

Proprietors' Capital	£14,553,000	Government Securities	£54,370,906
Rest	5,689,115	Other Securities — Discounts and Advances	11,545,035
Public deposits	7,835,625		
Other deposits—			
Bankers	33,565,017		
Other Accts.	33,182,133	Securities	44,930,328
7-day & other Bills	1,795	Notes	41,326,751
		Gold & Silver Coin	659,665
Total	£152,826,685	Total	£152,826,685

The following shows the position of the Bank of England now and at same date in the previous two years:—

Circulation (excluding 7-day and other Bills)	1932 £	1931. £	1930. £
	354,475,000	350,326,936	357,447,635
Public Deposits	7,835,625	8,757,239	8,967,199
Other Deposits	126,747,150	92,748,273	95,744,104
Govt. Securities	54,370,906	30,434,684	37,331,563
Other Securities	56,475,363	37,947,342	29,532,114
Reserve of Coin & Bullion	41,980,416	51,402,090	52,175,263
Reserve to Liabilities	121,455,416	141,729,090	104,622,898
	31.1%	50.6%	39.3%
Bank Rate	4%	3%	4%
Consols	59⅞	57	54¼
Clearinghouse Return	737,789,000	755,982,000	882,577,000

THE STOCK EXCHANGE.

Members of The Stock Exchange are not allowed to advertise for Business purposes or to issue circulars or business communications to other than their own Principals.

Persons therefore who advertise as brokers or share dealers are not Members of The Stock Exchange, or in any way under the control of the Committee.

A list of Brokers who are Members can be obtained from the Secretary, Stock Exchange, E.C.2, with, if desired, the authorised Scale of Commissions or be seen at the Bank of England Stock Transfer Offices, Finsbury Circus, E.C.2.

MARKETS AT A GLANCE.

Thursday Night.

STOCKS AND SHARES:

London uncertain.

Dublin firm.

Manchester Textiles steady.

Birmingham Motors stronger.

New York steady.

MONEY:

Bank of England Rate	4	p.c.
Last Year	3	p.c.
Irish Banks' Rate	5	p.c.
Ditto Deposits	2	p.c.
London Day-to-Day Loans	2-2½	p.c.
London Fine 3-Months' Bills	2½	p.c.

THE INDUSTRIAL MARKET.

CABLES AND WIRELESS FIRM.

Values in the Industrial market yesterday were inclined to harden following the Bank rate reduction, but later an easier tendency generally developed. Business was less brisk owing, no doubt, to the near approach of the carry-over.

With Wall Street not disposed to give fresh support in the late dealings, the trans-Atlantic issues finished dull and uncertain. Nickels gave way to 11¾ and Brazilian Traction Common to 17½.

"Emmies" showed little variation.

Cables and Wireless stocks gathered fresh strength, the Pref. further improving 1½ to 47½, while the "A" and "B" Ord. were fractionally better.

Motor shares made a mixed showing. Support was forthcoming for Austins, Morris Pref., Rolls Royce and Napiers, but Dennis, Thomas Tilling and Fords were marked down, noticeably the last-named, which finished with a loss of 1s. 9d. to 27s. 9d. on dividend fears.

Textiles generally lost ground, but the declines recorded did not amount to much. Bradford Dyers receded to 19s. 7½d., J. and P. Coats to 43s. 4½d., Bleachers to 13s. 1½d., and Calico Printers to 9s. 9d.

Courtaulds derived no benefit from the Chairman's remarks at the meeting, the price eventually closing 1s. 9d. down at 54s. 4½d. Canadian Celanese reacted ¼ to 1⅞, but American Celanese gained a similar fraction at 1⅛.

International Teas, Maypole Dairy Defd., Slaters and Spiers and Ponds closed with moderate gains. Tate and Lyles, however, reacted 4½d. to 43s. 7½d., and Unilever (N.V.) were finally fractionally easier at 14⅞.

A steady demand was reported for several Brewery issues, but the best prices were not generally maintained at the finish. Distillers continued active, and after changing hands up to 50s. 6d. the price slipped back later to 49s. 6d. Guinness improved 9d. to 83s. 6d.

The Tobacco leaders lost ground during the afternoon in the absence of fresh buyers. "Bats" gave way ⅛ to 4⅛ and "Imps" lost the turn at 4½.

Anglo-South American Bank "A" continued in request and finished with a further recovery of 1s. 6d. at 23s. 6d.

In the Insurance group the tone was quietly irregular.

Among Miscellaneous descriptions the leading Swedish issues continued on offer largely owing to the uncertainty surrounding the Continental position. Kreuger and Toll were sold down a further to 7½, and the Debs. closed no better than 8⅜, while Swedish Match yielded ⅛ to 4⅜. Renewed selling of Pinchin Johnsons developed on fears regarding the final dividend, and they were finally 10½d. lower at 23s. 6d., and with a withdrawal of support from hear covering operations Dunlops came back 7½d. to 11s. 7½d., while Molasses fell 9d. to 10s. 6d. Chemicals were rather easier.

OIL SHARES EASIER.

In the Oil Share market yesterday there was a fairly large turnover in Shells, but only a moderate business in other leading counters, while very little interest was displayed in the more speculative descriptions. During the early hours a satisfactory tendency prevailed, and under the lead of Shells an improvement took place in the prices of the better-class shares. That initial gains were not held was attributable to profit-taking by professional operators before the close of the account. The advance in some shares during the account now ending has been considerable, and sales to secure profits must be expected. Shares offered, however, were not willingly taken, and business could only be transacted at concessions in prices. The dulness in the afternoon was accentuated by the fact that New York came over easier. At the close losses were fairly general, but taken as a whole, the market held well at the lower levels.

RUBBER SHARES STEADIER.

The Rubber Share market remained inanimate yesterday, but share values disclosed a steadier tendency, and for the most part the closing levels were without material alteration on the day. In the few instances where a change was shown the trend was to a lower level. A steady tone prevailed in the raw material department, and values were held at the overnight levels. Spot and March fetched 21d. per lb., April to June 21⅛d. per lb., April to June 21⅜d. per lb., and October to December 21⅜d. to 21½d. per lb.

DEALINGS IN LONDON MARKETS.

The following dealings among active Stocks and Shares were "marked" in London yesterday:—

Bonds (5/32nds).—War Loan—101½, 1½, ⅝, ⅞, ⅝, 60½, 5 p.c. War Loan—101½, 1½, ⅝, ⅞, ⅝, ¾, 2⅞, 2. Funding Loan—96⅝, ¾, ⅞, ⅝, ¾, ⅞, 7. 4½ p.c. Conversion Loan—97⅝, ¾, ⅞, ⅝, ¾, ⅞, 8. 4 p.c. Conversion Loan—94⅝, ¾, ⅞, ⅝, ¾, ⅞, 9. 3½ p.c. (x.d.)—83⅝, ¾, ¾, ⅝, ¾, ⅞, 2. 3½ p.c. Conversion—90⅝, ¾, ⅞, ⅝, ¾, ⅞, 7. 4 p.c. Consols—94⅝, ¾, ⅞, ⅝, ¾, ⅞, 5. 4½ p.c. Funding Bonds—100½, ¾, ⅞, ⅝, ¾, ⅞, 2. **Preference Stocks**—96⅝, ¾, ⅞, ⅝, ¾, ⅞, 2. **Free State Land Bonds**—96¾, ¾. **Australia** 5 p.c. Stock—88, ½, ¾, ¼. **Associated Breweries**—20½, 21. **African and Eastern**—1½, 2. **Allied Newspapers Ord.**—12, 12⅞, 13. **Amalgamated Press**—12½, 13. 5d., 12½. **Anglo-Dutch Rubber**—8⅞, 9. **Associated Cement**—25⅞, ½. **Associated Newspapers Def.**—17½, 18. 5d., 20½. **Associated Portland Cement**—16½, ¾, ⅞, ⅝, ¾, ⅞, 5. **Assoc. Tramways Def.**—6½, ¾, ⅞, ⅝, ¾, ⅞, 7. **Assoc. Tramways Def. (x.d.)**—4½, ¾, ⅞, ⅝, ¾, ⅞, 5. **Australian Estates**—1¾, ¾, ⅞, ⅝, ¾, ⅞, 2. **Australian Mortgage Land and Finance**—1¾, ¾, ⅞, ⅝, ¾, ⅞, 2. **Australian Prefs.**—1¾, ¾, ⅞, ⅝, ¾, ⅞, 2. **Australian Tramways**—1¾, ¾, ⅞, ⅝, ¾, ⅞, 2. **Automobile Products**—5½, ¾, ⅞, ⅝, ¾, ⅞, 6. **Automobile Products Pref.**—5½, ¾, ⅞, ⅝, ¾, ⅞, 6. **Barnato Bros.**—1½, ¾, ⅞, ⅝, ¾, ⅞, 2. **Barnato Bros. Pref.**—1½, ¾, ⅞, ⅝, ¾, ⅞, 2. **Bass, Ratcliff Ord.**—55½, ¾, ⅞, ⅝, ¾, ⅞, 6. **Bass, Ratcliff Def.**—55½, ¾, ⅞, ⅝, ¾, ⅞, 6. **Bovril Def.**—19½, ¾, ⅞, ⅝, ¾, ⅞, 20. **Bovril Pref.**—19½, ¾, ⅞, ⅝, ¾, ⅞, 20. **Brewery Trust**—1½, ¾, ⅞, ⅝, ¾, ⅞, 2. **Brewery Trust Pref.**—1½, ¾, ⅞, ⅝, ¾, ⅞, 2. **Bristol Tramways**—1½, ¾, ⅞, ⅝, ¾, ⅞, 2. **British Aluminium**—27½, ¾, ⅞, ⅝, ¾, ⅞, 8. **British Celanese**—1½, ¾, ⅞, ⅝, ¾, ⅞, 2. **British Celanese Pref.**—1½, ¾, ⅞, ⅝, ¾, ⅞, 2. **British Controlled Oilfields**—1½, ¾, ⅞, ⅝, ¾, ⅞, 2. **British Dyestuffs**—1½, ¾, ⅞, ⅝, ¾, ⅞, 2. **British Glues and Chemicals**—1½, ¾, ⅞, ⅝, ¾, ⅞, 2. **British Glues and Chemicals Pref.**—1½, ¾, ⅞, ⅝, ¾, ⅞, 2. **British Match Ord.**—25⅞, ¾, ⅞, ⅝, ¾, ⅞, 6. **British Oil and Cake**—31½, ¾, ⅞, ⅝, ¾, ⅞, 2. **British Tramways**—1½, ¾, ⅞, ⅝, ¾, ⅞, 2. **Bromford Tube**—1½, ¾, ⅞, ⅝, ¾, ⅞, 2. **Brunner Mond**—1½, ¾, ⅞, ⅝, ¾, ⅞, 2. **Burmah Oil**—1½, ¾, ⅞, ⅝, ¾, ⅞, 2. **Burmah Oil Pref.**—1½, ¾, ⅞, ⅝, ¾, ⅞, 2. **Burmah Oil Def.**—1½, ¾, ⅞, ⅝, ¾, ⅞, 2. **Burmah Oil Def. (x.d.)

"working late again?"

"You must stop figuring now. Come and have your supper."
"What a time for supper, I shall not sleep a wink after a meal at this hour."
"This is where your favourite Shredded Wheat comes in. I'll get you some with hot milk. You will sleep all right after that and nothing could be better for you."
"Right you are, I'm ready."

Just as a breakfast of Shredded Wheat sends you out on the day's work sustained and fortified, so a meal of Shredded Wheat provides in Nature's way for sustenance during the period when the slowed-down digestive system should neither be over-worked nor idle.

Shredded Wheat provides maximum nourishment, calling for the minimum of digestive effort. This is why it is such a wonderful supper early or late, for young and adults alike. There is sound good reason in the Shredded Wheat habit and sound good health is the result of it.

SHREDDED WHEAT

100% FOOD

Made by The Shredded Wheat Co. Ltd., Welwyn Garden City, Herts

Woman's World

THE NEW SPRING COLOURS.

SHADES OF RED AND GREEN BECOMING POPULAR.

FROM OUR OWN CORRESPONDENT.
PARIS, Thursday.

SILKS in a fascinating array of new weaves, colours and designs were presented in recent showings by the manufacturers. Silks will play an important part in frocks, suits and *ensembles* for Spring, and consequently has developed new trends in line with the changes in fashion.

The colours are unusually daring. Once the supremacy of black and navy-blue has been admitted, it is difficult to say which colour is the next favourite. Not only are many colours put forward, but each runs the gamut of half-a-dozen different tones. The grey pastels which made a great appeal last summer are being rivalled by a group of clear, light tones.

Green is steadily increasing in importance as Spring approaches, and is shown in a whole range of shades, from the pale almond-green for evening wear, through the water-greens with a blue cast, and the vivid tones reminiscent of Saint Patrick's Day.

The beiges are always with us, and this year they are presented in three groups—the rose-beiges, the rusty tones, and yellow-beige, the first being the favourite.

Red was stressed in all the "openings." There is one shade of red that is promised pre-eminence, the yellow-red which shares interest with the red that has a blue cast, and the rich, so-called fruit-red. In the red range are also the soft and clear tints which are much talked of in accessories, blouses, etc.

Fashion's Foundation.

Half the problem of being smart is getting the right shoes. To-day, few women understand that one must go to the bootmaker before going to buy new dresses. The shoemaker builds the foundation of the smart silhouette. Half a centimetre difference in the height of a heel, the elongation or shortening of the foot-line are vastly important in the creation of the lines of the dress, for they affect the basic equilibrium of the figure. Shoes for the spring for day-time wear are characterised by lower heels. Evening slippers have higher heels than usual, the Louis XV. being the favourite.

The smartest evening shoes are of satin, often of black, often of the same colour as the gown, sometimes of the same colour as the stocking, but several tones darker. They may have cut crystal ornaments or wreaths of strass about the *décolletage* of the shoe, or over the strap, traversing instep or ankle.

The Button-Hole.

The artificial flower industry is looking up since the smart Parisienne revived the custom of adding a knot of flowers to her day-time costumes, both formal and informal. This is not just any artificial flower, however, but one chosen definitely to harmonise in type, fabric and colour with the dress with which it is worn.

The dressmakers are showing *boutonnières* with many coats and dresses in their Spring collections. A cluster of lilies-of-the-valley, worn with a suit of lily-of-the-valley marocain, and seen at a very important Spring opening, has created a vogue for blossoms. Gardenias and violets fall into the category of realistic flowers, and are worn by the Parisiennes with dark tailor-suits. A spray of satin roses is also sometimes worn with a dark blue or marine tailored suit.

Fabric Flowers.

Flowers made of the same fabric as the frock, either silk or wool, are used to give a feminine touch to a semi-tailored costume, while interesting things are being done with organdi and *piqué*. A spray of three flat *piqué* blossoms, for instance, show natural looking centres of yellow stamens, and are bordered with yellow, blue or green. *Piqué*, organdi or lawn, are used for clusters of red and white gardenias, with fat buds and leaves.

Patent-leather flowers, stiff and flat in effect, are worn with *ensembles* for street and sport. Lacquered cloth flowers in gay spring colours promise to be chic with the spring costume, in navy, beige or black. A bunch of gay little yellow cowslips is made of felt, the flowers lacquered on the inside, while smart *fantonnières* combining two colours in different colours, are made of lacquered cloth.

Lacquered Wigs for Women.

Women may wear wigs now in the evening, without being suspected of insipient baldness, or of anything else than a desire to be in the latest fashion. These headdresses have been introduced by a hairdresser who, not content with dressing them in styles which comprise quaint little curls and rolls, suggesting antique coiffures, lacquers them in different shades. The make-up should blend with the colour of the lacquer, and the wigs themselves may be worn several times without being dressed again.

Collars in Spotted Organdi.

Tailor-mades, with smart work-a-day skirts and jackets, open at the neck, and turn down collars, in black and white dotted designs, recalling somewhat the coat of a Dalmatian dog, are becoming fashionable in Paris.

The waistcoat is held in place with no buttons, but a belt and buckle to fasten it. For walking a dainty scarf, either in white or black, and white and marine blue, or in white and any other dark colour, is worn. At several evening functions lately a pretty notion has been observed, and which smart women are adopting, that of supporting the tops of their frocks with a necklace of beads.

The young Duchesse de Vendôme was seen dancing a few nights ago in a black tulle frock, with a corsage pointed back and front. Instead of straps on the shoulders, these points were held in place by being threaded through a string of ivory beads.

In light-weight woollen and in an elephant-grey colouring, this tailored suit, with its hip-length coat fitting closely to the figure and trimmed in ermine, has a skirt of the new length, as seen in Paris—just the thing of an early spring day.

An Important Feature.

Your most important feature this season is your waistline. Waists have come into fashion again with a vengeance. They are made conspicuous by every kind of device. Coats are belted with either leather or the fabric of the suit. Day frocks are provided with belts of some kind, and evening dresses have ceintures and sashes. Waists have been out of fashion for such a long time that most of us have forgotten that we possess such a thing, and now I am very much afraid that we have discovered that our waistline is not all that it should be. The truth of the matter is that fashions in figures are changing. Round shoulders and flat chests are out of fashion. Women now revel in curves and softened outlines.

Talks on Many Things.

On Sharing a Small Flat.

DEAR MARY,—The other day in Grafton street I met Phyllis, aged twenty, whom I last met about six months ago, when she had just got a good job as secretary, and was brimming with the adventure of earning her living and setting up flat with a friend. But now she looked worried, with dark smudges under her eyes. I wondered if it was too many late nights or overwork; but the truth came out over coffee. The flat partnership wasn't a success. Phyllis had to go early to work and Doreen had to come in late from hers, and they shared a bedroom in the two-roomed flat, and Doreen woke Phyllis at night and Phyllis woke Doreen in the morning. . . .

However, they have re-arranged matters and are no longer on each other's nerves. Two people can live quite comfortably in two rooms, plus kitchen and bathroom, if they set out knowing that harmony can't exist long without privacy, and that clear-cut business arrangements are a better basis for friendship and comfort than an easy-going muddle.

A Room Each.

If there are only two rooms, each should have a bed-sittingroom, to which the other comes only by invitation or previous arrangement. Suppose one room is much the larger, it may be agreed that meals should be served there, and that it should be used when a joint party is given. But it must be understood at the outset by their friends that each girl may be visited separately in her own room. Otherwise there will be the suppressed irritation of having work or leisure broken up by visitors unwelcome to one of the two. And the visitors will be irritated by having no opportunity for private talk.

Then there is the question of sharing meals. It is generally a mistake to share breakfast, tempers are short in the early morning, they are brittle if the cook for the day is late and delays the early bird's departure for work. Far the simplest plan is for each to get her own breakfast, at her own hour, in her own room. If it is agreed that the main meal of the day—be it dinner or supper—is to be shared, for the sake of economy and variety in cooking, then the sharing of tea or a goodnight snack should be optional, for one of the drawbacks to family life is the necessity of seeing everybody at every meal, whether one wants to be sociable or not.

Economical Compromise.

Of course, this means that each room must have a fire or stove. An excellent and economical compromise is to have a gas-plug, to which one can attach either a gas-poker (which costs little and lights a coal fire in a few minutes) or a gas-ring. Coal still makes the cheapest and cheeriest of fires, and should be used if there is space to store it in a flat. And each room should contain a kettle and enough crockery for a meal, so that there is no racketing rush round in the morning to disturb a late sleeper.

Accounts are another important item. All the details of sharing expenses should be arranged beforehand—rent, light, gas, and housekeeping must be fairly apportioned. And in this department holidays must be allowed for: obviously if one friend goes for a fortnight's holiday the other must pay more than a half-share of light and gas for the month, and separate meters should be put in if possible.

If a servant is engaged for daily work, or for certain days in the week, one person, not two, must give the orders—of course, after consultation; otherwise haphazard orders will conflict and friction will be the result.

Urgent Messages.

Another good device for the oiling of wheels in a household of two workers is to hang a miniature blackboard, with chalk at hand, for messages in emergency. One evening Phyllis got home to find a furious Doreen who had cooked a meal for two and spoiled it by waiting, not having found Phyllis's hasty note to say she'd accepted a short invitation. The blackboard would avoid such accidents, and also provide an up-to-date list of stores required.

Yours,
AILEEN.

A Model League.

The Disarmament Conference is focussing public attention just now on Geneva, and in view of this an experiment, carried out this term by two Dublin schools, is of interest.

St. Margaret's Hall and Alexandra School combined to stage a model assembly of the League of Nations, following, as closely as possible, the procedure of the Geneva Assembly. It was timed to last about an hour, and the ten or twelve speeches delivered were based on actual speeches made at the 1931 Assembly, with particular reference to disarmament. The "French" delegate addressed the "Assembly" in French, followed by the English translation, and the "German" delegate spoke in German.

The girls did their parts with much spirit and dignity, and succeeded in conveying a very good idea of the manner in which this great Assembly of the Nations is conducted, and the way in which it confronts its many formidable problems.

WITH A FIGURED VEIL.

A stylish Reslaw model in black lace straw, covered with georgette petals in contrasting colours and figured veil.

Russian Cake.

Light Part.—Take 1 cupful butter, 2 cupfuls sugar, 1 cupful milk, 4 eggs (well beaten), 2 level teaspoonfuls baking powder, 3 cupfuls flour, 1 teaspoonful vanilla flavouring.

Dark Part.—2 dessertspoonfuls grated and melted unsweetened chocolate.

Beat the butter and sugar to a cream. Add the eggs beaten to a very stiff froth, next the milk; sift in the flour and baking powder, and stir in the flavouring. When this is done, take a cup of the mixture, then grate the chocolate and melt it with two teaspoonfuls boiling water. Stir this well in the cupful of mixture. Line a deep loaf tin with greased paper. Pour in two inches deep of the white part, then dots here and there of the dark part, then another two-inch layer of white part and dots of dark part, and continue until all is used up. Bake in a moderate oven.

BIG BILLS TO FACE

"With such big bills to face it's quite a treat to find something so economical as Mansion Polish. A little goes a long way and makes the floors so beautifully bright."

Mansion Polish

your Stained or Parquet Floors and Linoleum. They will look so much brighter.
Tins 6d., 10½d., and 1/9. Large Household Tins containing 2lbs. net, 3/-.
Made in Ireland.

SLATTERY'S
FAMOUS IRISH BACON
GIVES THE COOK A FAIR CHANCE

At MENTONS
Dress Well. Pay as you Wear
Newest 1932 Fashions.
COATS, FROCKS, COSTUMES
Exclusive Designs & Materials.
LADIES! Avail yourselves of our convenient method of DEFERRED TERMS; you receive immediate delivery of your Purchase on payment of a First Instalment only, and you arrange to pay Balance by convenient Weekly or Monthly Payments.
Country Customers Promptly Attended To.
Open Saturday until 8.30.
MENTON, 14 Exchequer St

PICCADILLY
PERFUME & BEAUTY PREPARATIONS
by Duroma London

For all ages of Beauty...
TEENS
TWENTIES
THIRTIES
FIFTIES
SEVENTIES
Perfume—3/6 to 27/6
Face Powder—1/- to 7/6
Vanishing Cream & Cold Cream—9d. to 2/6
Ask your Chemist for Acquaintance Size Perfume, 1/-, Creams 6d.
Manufactured by Duroma Perfumery, Prop., Dubuis and Rowsell, Ltd. Laboratories: Croydon, Nr. London.
PICCADILLY
IS AS BRITISH AS ITS NAME.

SAVE TIME AND TROUBLE WITH RONUK FLOOR POLISH

What shall we have for dinner to-day?

BISTO for browning Fish

FRIED FISH
BROWNED WITH BISTO
FRIED fish makes a delightful change browned with Bisto. Sprinkle the fillets of fish with Bisto before frying, and in cooking they will turn a rich, tempting, golden brown colour. The Bisto way is better than the old-fashioned bread-crumb method and makes the use of eggs unnecessary.

EX-SERVICE MEN'S COTTAGES.

"HOPELESS" LITIGATION

(BEFORE MR. JUSTICE JOHNSTON.)

Reserved judgment was delivered dismissing the action which was brought by Robert Leggett and other British ex-Service men residing at Killester against the Irish Sailors' and Soldiers' Land Trust and the Attorney-General of the Irish Free State, claiming a number of declarations in relation to the interest of British ex-Service men in cottages held under the trusts of the Land Trust Powers Act, 1923, and the Irish Free State (Consequential Provisions) Act, 1922.

The Land Trust had raised points of law for determination before the hearing of the action, and in these points of law they submitted that there was no trust enforceable by the plaintiffs against them in the Free State.

Mr. Justice Johnston, in the course of his judgment, said that the claim which the plaintiffs had put forward was, in all its essentials, a claim to establish a private trust. The action had been brought on behalf of the plaintiffs themselves "and all other the ex-Servicemen holding cottages under the trusts of the Land Trust Powers Act, 1923, and the Irish Free State (Consequential Provisions) Act, 1922," and their dependents. This was a definite body of persons. The allegations as to what the trust property was in respect of which the plaintiffs claimed beneficial rights were equally definite. The property consisted of the cottages themselves, with the plots attached, which were built, some by the Local Government Board for Ireland and some by the Irish Sailors' and Soldiers' Land Trust by means of money supplied by Parliament, and which were now occupied by an ascertained body of *cestui que* trust under contracts of tenancy executed by them (as was alleged in the statement of claim) under duress and coercion.

Having referred to the beneficial rights claimed, his lordship said that, after considering the provisions of the Acts of 1919, 1922, and 1923, he could find nothing therein which suggested any possible basis for any of the claims made by the plaintiffs. There was no hint in the alleged documents of trusts—namely, the Acts of Parliament—that any tenant of a cottage was entitled to claim as his own the portion of the capital of which he happened to be in enjoyment, or even to claim the use of it except to the extent that was indicated in the legislation and the regulations of the Treasury, in accordance with which the fund, in whatever form it happened to be, must be administered.

The Irish Sailors' and Soldiers' Land Trust was a statutory corporation recognised by an Act of the Irish Free State, entrusted with the duty of expending a large sum of money for the amelioration of the lot of a defined class of the community. It owed a duty to the persons who had supplied it with the means of carrying on its work to see that the money was properly and legally expended.

"Whilst I express my strong approval of the paramount purpose of this great housing scheme for the benefit of these unfortunate ex-sailors and soldiers, and whilst I take leave to say that I entertain a lively hope and expectation that the scope of that excellent work will be extended and enlarged, I cannot say," said Mr. Justice Johnston, "that I have any sympathy whatever with the far-reaching claims that the men have put forward in this case—claims which, in my opinion, cannot be substantiated by any of the allegations of law or fact set out in the statement of claim, and which, certainly, have no basis in the traditions of the housing legislation to which I have briefly referred."

His Lordship, in conclusion, said that the defendants had taken a very proper course in bringing this litigation to a head in the present application. In his opinion, the litigation was hopeless from whatever point of view it was regarded, and he was very glad that, as a result of his decision, the plaintiffs would be saved from the ruinous burden of the costs of an expensive trial. He gave a declaration in favour of the defendants, and dismissed the action against both defendants.

On the question of costs Mr. Justice Johnston said that there must be an order that the plaintiffs should pay the defendants' costs of the action; but at the same time he thought that the Treasury might be well advised to consider the advisability of not enforcing these costs. The Land Trust should pay the Attorney-General's costs, and have them included as part of their costs when the costs came to be taxed.

Mr. Gavan Duffy, K.C.; Mr. Finlay, K.C., and Mr. Art O'Connor (instructed by Messrs. Reddin and Reddin) appeared for the plaintiffs; Mr. Overend, K.C.; Mr. FitzGerald, K.C., and Mr. Ignatius J. Kelly (instructed by Mr. P. Coll, Treasury Solicitor in Ireland) for the Land Trust; and Mr. Lynch, K.C., and Mr. McGuckin (instructed by Mr. W. P. Corrigan) for the Attorney-General.

SICK AND INDIGENT ROOM-KEEPERS' SOCIETY.

The monthly meeting of the Executive Body of the Sick and Indigent Roomkeepers' Society was held last Friday evening at the offices, 2 Palace street, Dublin, Mr. Thomas E. Brindley presiding. There were also present:—Messrs. James F. Crozier, Patrick J. O'Hanlon, William F. Greene, George F. Macnamara, Martin Mortell, Patrick Byrne, William O'Connor, T.C.; James Clarke, Joseph McDonnell, Patrick J. Cahill, P.C.; John Mackey, John J. Gilfoyle, P.C.; Charles W. Armstrong, Louis N. Fitzpatrick, and Gerard C. Weekes, secretary.

The report and financial statement for the month of February was read and adopted. It showed that 364 applications from poor families had been admitted, the amount expended in relief being £327 15s.

OOKS LOST IN FIRE.

FUTURE OF CENTRAL CATHOLIC LIBRARY.

he Rev. Father Stephen Brown, S.J., rarian of the Central Catholic Library, lin, which was destroyed by fire on nesday, told an *Irish Times* reporter erday that the question of the future of library would be decided at a meeting he Library Council in the Theatre Royal evening.

We may," he said, "be looking for new mises, or we may rebuild our old place. question will have to be decided."

garding the damage done by the fire, aid that all the books illustrated by , including a Don Quixote and a Bible, destroyed. These were very old and able books. Another notable loss, he was a series of books on the cathedrals rance. The only books saved in the art on were a few that were presented by Czecho-Slovakian Government.

"CHARLEY'S MOUNT."

OUNTBELLEW MAN'S APPEAL.

FORE MR. JUSTICE O'SULLIVAN AND MR. JUSTICE O'BYRNE.)

appeal from a decision of the Circuit t Judge of the Western Circuit of Co. ay was heard. Its was brought by Dillon, merchant, Mountbellew, deant in the case, against a decree of £51 avour of the plaintiff, Mrs. Charlotte ins, of Tuam, who stated that she gave to the defendant to back a horse called ley's Mount in the Cesarewitch in ber, 1924, which won at 100 to 1. n she asked him if he had been paid id there was a dispute over the matter, e turf accountant would only pay 50 to bout nine months afterwards she heard he had been paid on the horse, and two years afterwards, as she alleged, aid he would pay her. Defendant ed that there was no evidence that the y claimed by the plaintiff was received m, and also that the Circuit Court declined to receive evidence which dmissible.

Court dismissed the appeal.
Leonard, K.C., and Mr. Vaughan n (instructed by Mr. P. M. Hosty) apd for the appellant; and Mr. T. J. olly (instructed by Mr. F. B. nogh) for the respondent.

GACIES FOR CHARITABLE PURPOSES.

APPOINTMENT OF NEW TRUSTEES.

(BEFORE MR. JUSTICE HANNA.)

Phelps, K.C., with whom was Mr. t (instructed by Messrs. Darley, Orpen ynnott), applied on behalf of the Arch- of Dublin (Most Rev. Dr. Gregg) n order appointing Mr. Justice Fitzn and the Ven. Harvey Stewart, Archn of Dublin, trustees of the will of the Richard Daniel, of Bath, in place of e Lord Chancellor of Ireland and the rd Chief Justice of Ireland, to enable chbishop to transfer into the joint f himself and the new trustees, when d, the sum of £12,230 two and a half New Consols in the books of the Ireland from the names of himself former trustees.

said that he was applying for the er the Trustee Act of 1931 which passed by the Oireachtas. The e Rev. Richard Daniel, which was d, was proved, but it was found to obtain a private Act of Parliacarry into effect the intentions of tor, who bequeathed a number of for charitable purposes in Ireland. nded trustees whom the Court was appoint had consented to act.

. F. O'Reilly (instructed by Mr. T. xwell), who appeared for the Comers of Charitable Donations and sts, did not oppose the application. Justice Hanna made the order sought.

LIN DISTRICT COURT.

MESTIC SERVANT CHARGED.

(BEFORE MR. LITTLE.)

Phelan, a twenty-year-old domestic with an address on Eden quay, was ed on charges of murdering her mate child in December last, and of lment of birth.

A SERIOUS CHARGE.

elderly man, Peter Lynch, living in mon lodginghouse in Newmarket, was d for trial to the Circuit Court, with having committed offences young girls in Francis street.

...ous, nutritious, sustaining and "sweet, tasteless" Bread is a pleasure to eat. —(Advt.)

DUBLIN CIRCUIT COURT.

LITIGATION OVER SACKS.

PLASTER PURCHASERS SUED.

(BEFORE JUDGE SHANNON.)

Mr. Louis A. Cadieux, 56 Lower Gardiner street, sued Messrs. C. F. Glorney, Ltd., George's quay, to recover £37 10s. 10d., the value of a number of sacks which held plaster which he had sold to the defendants. The defendants were wholesale purchasers of the plaster, which they sold throughtout the country. There was an understanding between the parties that the sacks, when returned empty to the defendants, should be transferred to the plaintiff in order that they might be sent back to the firm in France from which they came.

There were many dealings between the parties, but in December, 1930, and January and February, 1931, the sacks were not being returned. The excuse of the defendants was that their customers in the country had delayed the return of the sacks.

The plaintiff, in evidence, said that a quantity of sacks were sent to the North Wall by the defendants, but they were not the sacks of the firm. Poliet and Chausson, and were in a bad condition, and he refused to accept them. The sacks that came from France could be returned free of duty, but the sacks that the defendants offered would be charged entrance duty, and, besides that, the sender would be severely punished. The price which he charged for the sacks was 10d. each.

The Judge gave the plaintiff a decree for the amount sued for, with a stay of execution for fourteen days.

Mr. Conor Maguire (instructed by Mr. Joseph H. Dixon) appeared for the plaintiff, and Mr. M. Walker (instructed by Messrs. Goodbody) for the defendants.

HIT BY BRAKE HANDLE.

WOMAN'S ACTION AGAINST TRAMWAYS COMPANY.

(BEFORE JUDGE DAVITT.)

Miss Frances Chandler, Bushfield terrace, off Marlborough road, sued the Dublin United Tramways Company to recover £300 damages for personal injuries, which she alleged she sustained through the negligence of the defendants' servants. The defendants denied negligence.

The plaintiff, in evidence, stated that at about 8.30 p.m. on October 17th last, as she was stepping on a tramcar at Rialto Bridge, the handle of the brake swung and hit her on the head. The conductor was not on the platform. The blow inflicted a wound an inch and a half long on the side of her head. She attended the Meath Hospital for five weeks. When she felt well enough to return to her situation she found that her place had been filled by another person.

Thomas Byrne, conductor of the car, stated that the brake was secured with a safety-catch. While he was walking round the car with the trolley rope he saw a woman, with her hands to her head, about three yards from the side of the car.

The Judge gave the plaintiff a decree for £20 and costs.

Mr. Ignatius Kelly (instructed by Mr. J. H. Walsh) appeared for the plaintiff, and Mr. J. J. Mooney (instructed by Messrs. Gerald Byrne and Co.) for the company.

OLD MEN'S HOME, NORTHBROOK ROAD.

Meetings of the Trustees and Governors of the Committee of Management of the Old Men's Home were held at the institution on the 9th inst., T. St. John Bagnall, Esq., presiding. Also present:—Rev. Canon A. E. Hughes, Messrs Wm. R. Burgess, Peter Good, Wm. Montgomery, Geo. M. Irwin, and Arthur H. Seale. An apology was received from Mr. F. C. Earle Bland.

The meetings opened with prayer. The minutes of the preceding meetings were read, confirmed and signed.

The reports of the Visiting Physician (Dr. Winter), of the Ladies' Visiting Committee, and of the monthly visitors were summitted, and orders made thereon.

Messrs. T. St. John Bagnall and Peter Good kindly consented to act as visitors during ensuing month.

The accounts for the past month, previously examined by the Secretary and submitted to the Ladies' Committee, were laid before the Board, and cheques in discharge thereof, amounting to £83 9s. 7d., were signed.

Other routine business having been disposed of, the Board adjourned.

The following subscriptions are gratefully acknowledged:—Sir Wm. Fry, Messrs. W. H. Roberts and J. L. Dawson, £1 1s. each; Mrs. Blair White, £1.

Further subscriptions and donations are earnestly solicited, and will be thankfully received by the hon. treasurer, Peter Good, Esq., Sydenham, Merrion road, or by the Secretary, at the institution.

SALE, TO-DAY (FRIDAY), AT 12 o'c.

OAKLANDS, SERPENTINE AVENUE, BALLSBRIDGE.

FURNITURE, BABY GRAND PIANOFORTE, BOOKS, MOTOR CAR, &c.

ALSO will be included Sunbeam six cylinder Touring Car, and about six hundred interesting Books, comprising International Library of Famous Literature, Waverley Novels, Royal Society of Antiquaries, History of the Antiquities of the Diocese of Ossory, Memorials of Adare, Charles Stewart Parnell (Barry O'Brien), Carlton's Irish Peasantry, Morley's Life of Gladstone, and a number of LAW BOOKS and Novels.
On View morning of Sale from 10 to 12 o'clock. Sale, 12 o'clock.

MONDAY NEXT, 14TH MARCH, AND FOLLOWING DAYS, ON VIEW TO-MORROW (SATURDAY).

37 MERRION SQUARE, E.,

THE HON. MRS. FARRELL, DECEASED.

BY INSTRUCTIONS OF THE OWNERS.

ANTIQUE FURNITURE, ANTIQUE CHINA AND GLASS, &c.

JAMES H. NORTH & CO.,
AUCTIONEERS, 110 GRAFTON STREET.

FURNITURE AUCTIONS CONDUCTED BY JAMES H. NORTH & CO., AUCTIONEERS
110 GRAFTON STREET.
ESTABLISHED 100 YEARS.

SALE TO-DAY, AT 12 SHARP, IN CONTN.

ADAM'S SALEROOMS,
19 STEPHEN'S GREEN, NORTH.

AUCTION SALE OF A LARGE COLLECTION OF ANTIQUE AND MODERN FURNITURE, PIANO, GRAMAPHONES, Etc., comprising:—Collard Upright Piano, Cabinet Gramaphones and Records; Antique Inlaid Card, Falling-leaf, Gate-leg, Loo, Sofa, Writing and Occasional Tables; Satinwood Bureau, Chesterfield and other Couches; Divan, Easy and Occasional Chairs; Sets Trio and Indian Tables; Antique Mah., Walnut and Oak Sideboards; Sets Dining Chairs, Dining-room Suites, 2 Oak Benches, Oak Roll-top Desk, Old Painted Vases, Ormolu Clocks; Hall Stands, Tables and Chairs; 2 Sectional Bookcases, Antique Pierced Brass Fenders and Coal Boxes, Walnut and Gilded Mantel Mirrors; Axminster, Brussels and Tapestry Carpets; Rugs, Wardrobes, Chests of Drawers, Toilet Tables and Glasses, Commodes, Presses and Wardrobes; Kitchen Mangle, Furniture and Utensils; Electrolux Refrigerator and Vacuum Cleaner, Gas Stoves, Iron Fencing, Linoleums, Settee Bed, etc. Sale to-day at 12 sharp. Purchasers to pay 5 per cent. Auction Fees.

JAMES ADAM & SONS,
Auctioneers and Valuers,
57 MERRION ROW and 19 STEPHEN'S GREEN.

SALES TO-DAY (FRIDAY), 1.30, AT
10 LOWER ORMOND QUAY
(As already fully advertised.)
£50 PER ANNUAM SECURED RENT,
ALSO LICENSED PREMISES,
80 UPPER DORSET STREET.
ANDREW J. KEOGH,
Auctioneer,
10 LOWER ORMOND QUAY.

Re CLARK and CO. (Edinburgh), Ltd., GREENSIDE, EDINBURGH.
(IN VOLUNTARY LIQUIDATION.)

JOHN RUSSELL has received instructions from Mr. Charles Sturgeon, C.A., of Messrs. Maxtone, Graham and Sime, C.A., 34 Charlotte square, Edinburgh, to Sell by Public Auction, on Tuesday, 15th March, 1932, at 11.45 a.m., at Messrs. Clark and Co.'s (Edinburgh), Ltd. (in Voluntary Liquidation), Greenside, Edinburgh, the Whole of the Plant, comprising:—Hand Flat Machines, 4s, 7, 10 and 12 needle, by Dubied; Hand Flat Machines, Type "O.D.," 4½, 7, 10, 12 and 14 needle, by Dubied; Hand Flat Pearl Jacquard Machines, Types "J.J.B." and "J.J.H." by Dubied; Power Jacquard Machines, 30½" wide, "J.J.H." Type, and 40" wide, "J.P." Type, by Dubied; Hand Flat Stripping Machines, 7, 10 and 12 needle; Vertical Stripe Machines, 8 and 10 needle, by Donner; Multi-Jacquard Machines, by Schaffhouse; Hand Flat Fancy Machines, various gauges, by Waller and Stoll; Hand Circular Machines; Hand Flat Single Side Semi-Automatic Machines, Type "R.U." by Perfect Linking Machines; various gauges; Seaming Machines; Button Hole Machines; "Union" Brushing Machines; "Foster" Brushing Machines; Hydro Extractor; Braithwaite Washing Machine; Steam Press; Mechanic's Workshop, with Lathe and Vertical Drilling Machine; Office Furniture and Effects; various Yarns, 15,000 lbs. weight, in good condition. On View, 14th and 15th March, or earlier by arrangement. Catalogues may be obtained from the Liquidator, Mr. Charles Sturgeon, C.A., of Messrs. Maxtone, Graham and Sime, C.A., 34 Charlotte square, Edinburgh, or from the Auctioneer, John Russell, 195 Buccleuch street, Glasgow, C.3. Telephone: Douglas, 1599.

CONTINUED FROM PAGE 2.

DOMESTICS DISENGAGED.

APPLY—Cooks, K'maids, Parlour, H'maids, Generals, Protestants, R.C.'s.—Kennedy's, 58 Suckville st.

DAILY Worker, young, experienced; good references.—E 42, this office.

LADY recommends young Protestant Maid, the roughly reliable (outdoor), 9 o'clock to 4 o'clock. R O 542, Irish Times Branch Office, Rathmines. 9 E

POULTRYMAID wishes to hear of vacancy; references.—S 112, this office.

SEWINGMAID wishes vacancy, institution or private; best references.—S 112, this office.

WORKING Housekeeper, thoroughly reliable; good cook; middle-aged gentleman. Address "Z 3879, Housekeeper," this office. 9 F

"IRISH TIMES"
EMPLOYMENT REGISTRY.
No Fees Charged.
HOURS 10 a.m. to 4 p.m.
Saturdays, 10 a.m. to 1 p.m.
Matron can supply well recommended Domestics, experienced and untrained, all capacities.
31 Westmoreland Street, Dublin.
'Phone 23062.

COOKS AND DAIRYMAIDS DISENGAGED.

A LADY, leaving house, thoroughly recommends her cook-housekeeper—Protestant; 4 years; good cook, manager; understands dairy, poultry; country preferred; 10.—Address "Z 3776, Cook," this office. 7 E

A1 excellent Cook, lady highly recommends; go anywhere. Address "Z 3892, Cook," this office. 10 F

COOK Housekeeper or Cook General and House Parlourmaid; Drogheda area or city or suburbs; excellent long references; free 16th April. Address "Z 3891," this office. 9 F

DISENGAGED, good Cook General; long references; suburbs preferred.—Box 10832, Stephens's Library, Dun Laoghaire.

DISENGAGED, Dairy and Poultry Maid; excellent experience and testimonials.—Box 10833, Stephens's Library, Dun Laoghaire. 10 B

EXCELLENT Cook disengaged, thoroughly experienced all branches; take dairy.—Molyneux, Castleroddery, Strafford-on-Liney, County Wicklow. 7 E

EXPERIENCED young Cook, well recommended; city or suburbs. Apply 158 Capel street. 7 E

FIRST class Cook temporary preferred; lady highly recommended; anywhere.—S 41, this office.

GENERAL wishes to go Cook or Cook General, 5 years present place; can be highly recommended; wages £30 to start.—S 105, this office. 10 F

MIDDLEAGED Woman wants cooking, some house-work, city or country; good home more than wages.—S 73, this office.

SISTERS, capable Cook, Cook General, House Parlourmaid; highest references; permanent, temporary.—Address "Z 3899, Cook," this office.

YOUNG Cook General disengaged; good references; help in home; daily.—E 1915, this office. 8 F

GENERALS DISENGAGED.

A RESPECTABLE young Girl, clean, tidy, wishes situation as General; some experience; good references. Apply Principal Teacher, Ballyfadd, Dunlavin, Gorey.

EXPERIENCED General would like situation in Foxrock. Address "Z 3866, General," this office. 9 E

EXPERIENCED General or Cook General; city preferred; good reference.—S 44, this office.

GENERAL, young, experienced; good references.—Apply 7 Fitzwilliam street, small family, South side; recommended.—S 43, this office.

GENERAL, young, experienced; good references.—Apply 7 Fitzwilliam street.

GENERAL, indoor or daily; small family; good references.—S 38, this office.

GENERAL, suburbs or country; good references.—S 57, this office.

YOUNG, trained Girl, General; three years' experience; references. Address "Z 3866, General," this office. 9 E

YOUNG General or Housemaid, some experience; nice country Girl. Apply Sunhaven, Dalkey. 9 A

YOUNG, experienced General; plain cook; small family, city; recommended.—E 1997, this office.

YOUNG country Girl seeks position as General, in small family; Protestant preferred; satisfactory references.—L. Kelly, c/o Post Office, Aughrim, Co. Wicklow.

HOUSE AND PARLOURMAIDS DISENGAGED.

A HOUSEMAID, Head or Upper, R. Catholic; excellent long references. Address "Z 3895, Maid," this office.

EXPERIENCED Parlourmaid, free, for country gentleman's house; good references. Address "Z 3812, Parlourmaid," this office. 8 F

HOUSE Parlourmaid, thoroughly experienced, wishes situation after Easter. Apply by letter 31 Fownhope road.

NOTICE

If addressing envelopes covering replies to advertisers in this paper great care should be taken to include the catch words, when same are given, after the Office Number, thus:—"Z 50, Housemaid," should be carefully written upon the envelope.

PROTESTANT Girl, 17, wants to train under lady as Housemaid or Parlourmaid.—Archdeacon, Aughrim, Ballinasloe.

PARLOURMAIDS, H. Pmaids, H'maids, several excellent, disengaged.—Blackwood's, 42 Lr. Mount st.

SUPERIOR young country Girl, R.C., seeks situation as Housemaid; good needlewoman; experienced. Apply to K. T., Cordaff, Lusk, Co. Dublin. 8 F

SUPERIOR young Maid wishes situation as House or Housemaid; good reference; highest reference; town or country.—S 46, this office.

THOROUGHLY experienced Housemaid, young, desires place, Co. Kildare or South Dublin preferred. Address "Z 3779, Housemaid," this office. 7 E

THOROUGHLY experienced Housemaid, reliable, thirty disengaged; Co. Kildare or South Dublin preferred. Address "Z 3858, Housemaid," this office. 9 A

NURSES DISENGAGED.

A YOUNG, experienced Nurse, take two or three children, infants and toddling; or Nurse Home-maid; small family; city, suburbs.—E 1646, this office. 8 E

EXPERIENCED Nursemaid, willing to assist housework; suburbs, city; recommended.—E 1995, this office.

NURSE, middleaged, excellent references, England and Ireland; invalid ladies; or child; with good family.—Miss Wakley, 7 Floddes road, London, S.E. 5. 10 F

THOROUGHLY experienced Protestant Nurse disengaged; can be highly recommended; first baby preferred; suburbs.—E 1855, this office. 7 E

KITCHEN, LAUNDRY, ETC., DISENGAGED.

LADY Walsh recommends young country Girls, to be trained for Kitchenmaids, Under Housemaids, Ballsbridge, Strathdelly, Lucan, Co. 9 A

LADY recommends first class Laundress (outdoor); or would go Housekeeper.—156, Irish Times Branch Office, Bargy street Brides.

SPECIFIC ARTICLES WANTED.

ANTIQUE Silver Cups, Candlesticks, Salvers, Sugar Bowls, etc., also Diamond Ornaments, Precious Stones sold. Old Gold highest prices given.—West and Son, Grafton House, Grafton street. T

CROSS Channel Cigarettes Wanted; state lowest price per cask.—R 1987, this office. 9 A

FEATHER BEDS WANTED.
Highest prices given. We send to examine in city or country.—IRISH FEATHER CO., LTD., TARA ST., DUBLIN. IRISH FIRM. 'Phone: Dublin, 43407.

SAFE Wanted, medium size, good maker; preferably with two drawers. Particulars, S 25, this office. 9 A

WANTED to Buy, Books, Novels, Magazines, Furniture, etc.—Woods, 77 Aungier street. 4 E

SPECIFIC ARTICLES.

ATTRACTIVE to Solicitors, Agents and others—For Sale, a number of Tin and Wooden Deed Boxes, the property of the late Mr. Middleton, Solicitor, Ap-ply 39 James's Walk, Off Donore avenue. S F

CART Covers, Rick Covers, Motor Lorry Covers, Tarpaulins, Tents, Marquees, and Sacks.—Petrie Brothers, Waterproofers, 36 Usher's quay. Estds 1851 on application. T

FOR Sale, Bacon Slicer, Berkell and Parnall, in perfect order; price £24.—R 1872, this office. 8 F

FOR Sale, Confectioner's Gas Oven, automatic control, also Roller Shop Blind, 8 feet. Apply 108 Main street, Bray.

FOR Sale, lovely Handmade Turkey Wool Hearth Rug, fawn ground, chocolate brick and yellow pattern; never used.—Sr. Ivy, Glen of Aherlow, Tipperary.

FOR Sale, fine collection Children's Toys, model farm, also collection soldiers, forts, etc., perfect order. Apply Rogers, Connyngham Lodge, Carrigaline. 9 E

FOR Sale, splendid Milner Safe, 54 x 30; also Strong Room Door. Apply 18 Kildare street, Dublin.

FOR Sale, Child's Enamel Bath on stand, large size.—S 64, this office.

RUBBER Stamps, Numbering Sheets free.—J. Byrne & MacKenzie, 41 Wellington quay, Dublin. 10 F

SAORSTAT Eireann Official Handbook, 450 pages, 80 beautifully illustrated, most interesting literary matter, map, 3/6, postage 3d., from the Printers, Hely's, Dame street, Dublin. 8 S

SUPERFINE "Trio" full size Glass Nibbed Fountain Pens, lovely marble colours, gilted crescent and fillers, gent.'s with pocket clips, ladies' with silk lanyard; non leakable; satisfaction guaranteed; post free 3/-.—Hely's, Dame street, Dublin.

TYPEWRITERS.—Don't buy a new or used one until you have seen our stock of all leading machines: Underwoods, Royals, Remingtons, equal new, fully guaranteed.—Hely's, Dame street, Dublin. 8 S

TYPEWRITERS for Invalids, Clergymen, Gentlemen.—Call Manager, Hoover, Ltd., 48 Grafton street.

TYPEWRITERS, every make, from £3 (Factory Rebuilts); guaranteed.—We sell only Typewriters since 1897, hence specialists.—Norman Works, Typewriter Experts, 9b Trinity street, Dublin. 0 B

WATERPROOF Covers, Carts, Vans, Lorries, Sacks, Rick Covers, on best terms.—Coleman's, 25 Church-yard street, Dublin.

£5 5s.—For Sale, Lady's Mahogany Writing Table, 9 drawers, leather top, perfect condition. Address "Z 3862, Table," this office. 9 A

MACHINERY.

ABOUT Turbines—Robert Craig and Sons, Engineers, Limited, York Street Engineering Works, Great George's street, Belfast, manufacture Water Turbines, Centrifugal Pumps and Air Compressors for all powers, quantities and purposes. T

CASTINGS in Aluminium, Brass and Gun Metal; Engraved Brass Plates, Enamel Letters for shop windows; inquiries invited.—Jones and Co., 4 Wellington quay and 13 South William street, Dublin. 10 B

LARGE stocks of Parts for Roberts, Ransome, Howard, Henderson and Cockshutt Ploughs, including Roberts 101 Shares and Ransome YL 57 Shares. Apply Ashbourne, Williams and Co., Ltd., 12-15 Talbot place, Store street, Dublin. 8 E

PLOUGHS, Harrows, Cultivators; fittings for all standard machines.—Dairy Engineering Co., Bachelor's Walk, Dublin. 4 E

MACHINERY REPAIRS.

ABOUT Repairs—Immediate attention to Plant Breakdowns anywhere. Overhauls to Engines, Boilers, etc.; Great Cutting, Cylinder Boring, Roll Grinding and Brass Moulding. 'Phone: Belfast, 2257.—Robert Craig and Sons (Engineers), Ltd., Great George's street, Belfast. T

ALL Ordinary Motor and Machinery Repairs, including Oxy-acetylene Welding.—Manager, Lysdell, Sligo. T

WATER POWER.

WHY not generate your own Electric Light, Heat and Power, if the necessary water supply is available? Realise now your own power is cheapest. Initial outlay only; maintenance nil. Reports prepared and estimates given.—Robert Craig and Sons (Engineers), Ltd., Great George's street, Belfast. T

WIRELESS, BROADCASTING, ETC.

A SACRIFICE—4 Valve 2 Screen Grid World-wide G.E.C. Receiver; in perfect condition; cost £28 10/-; selling for £14 10/.—Moore, 7 Aston's quay, Dublin. 9 A

ELECTRO Radio Co., 35 Grafton street, Dublin (opposite Woolworth's), for Radio, Gramophones and Records. 24 23

MAINS Set, Screened Grid and Pentode Valves; fully illuminated Dials; Philips Loud Speaker; cost £40 last year, accept £15.—S 54, this office. 10 B

4 VALVE Cabinet 3 S.G., complete, Speaker, Accumulators; new; what offers.—S 1858, this office. 7 E

OPTICIANS.

DIXON and Hempenstall's Repair Broken Spectacles within an hour, at 11 Suffolk street, Dublin. 8 11

PATRICK Cahill, Optician to His Holiness Pope Pius XI., 15 Wellington quay; 100 years established; high class work, moderate charges. T

WATCHES, REPAIRS, JEWELLERY.

ACCURATE and Reliable Repairs to Watches, Clocks and Jewellery; workmanship guaranteed.—J. McDowell, 3 O'Connell street, Dublin. Beside Nelson Pillar. 10 F

NOB Reliable Watch, Clock and Jewellery Repairs.—Pillar House, Henry street, Dublin. T

FISHING, SPORTING, GAMES.

AT Hely's, Dame street, Dublin—Everything of the best for Salmon and Trout Anglers, including Hardy's famous Rods, Reels, etc.; wonderful selection of Flies and Baits for all waters. Catalogues free.

ANGLING—Rods and Tackle of every description at lowest prices. Alnwick built cane rods a speciality; rods repaired; catalogues free.—Kerrigan, Sons, Dublin. 9 A

GARNETT'S for Guns, Rifles, Cartridges, Gun Repairs; list free.—Garnett, Crampton Court, Dublin.

GARNETT'S for Rods, Flies, Baits; most up-to-date fishing tackle house in Ireland; list free.—Garnett, Crampton Court, Dublin.

GUNS, new and secondhand, Rifles, Cartridges, Gun accessories; gun repairs by skilled gunsmiths.—Keegan, Gunmaker, Ring quay, Dublin. 9 A

FURNITURE.

AT Farnham Residue, Pianos, Antiques Purchased, cash.—Thornton and Co., Auctioneers, Dun Laoghaire. 96 23

LAWLOR Briscoe will Buy or Sell your Surplus Furniture. Auction every Thursday.—33 Ormond quay.

MUSIC, PIANOS, ETC.

THE Gramophone Stores, Johnston's Court, off Grafton street, Dublin, have full stocks of all leading makes of Records. We specialise particularly in Parlophone Records, all of which are obtainable from us. Open till nine; Sundays from 12-6. T

HORSES, HARNESS, ETC.

CHOICE of young quiet Hunters, very cheap to immediate purchaser.—S 53, this office.

COX'S FURNITURE AND PIANO AUCTION, TO-DAY, AT 12.30, AT 29 BACHELOR'S WALK,

CONTAINS A VERY LARGE AND VARIED COLLECTION OF GENERAL HOUSEHOLD FURNISHINGS REMOVED (AT SHORT NOTICE AFTER CARPET SALE) FROM A NUMBER OF CITY PRIVATE RESIDENCES.

Comprising, principally:—Four splendid Upright Overstrung Iron-frame Pianos, by Wagner, Pigott, Spencer, of London, and Spangenberg, Berlin; Cabinet and Table Gramophones and Records; 4ft. 6in. Mahogany Queen Anne design Sideboard, Set of 4 Chairs and Falling-leaf Table, all to match; 5-piece Chippendale Drawingroom Settee Suite, 7-piece Sheraton design do., four Spanish Mahogany Mirror-back Sideboards, three 6ft. Walnut do., Mahogany and Oak Screw Dining Tables, Palm Stands, Music Seats, Sets of Dining Chairs, Pictures and Paintings, Mahogany, Walnut and Oak Overmantel Glasses, Shop Mirrors, Antique Settee, Single Chesterfields and Lounge Arm Chairs, 5ft. 6in. Jacobean Bureau, 4ft. Mahogany Bureau Bookcase, 6ft. Mahogany Break-front do., 7 Valve Wireless Set, with Overmantel Glasses to match; 7 and 9-Piece Drawingroom Suites, Marble-top Chiffoniers, Mahogany and Walnut Hall Stands, Antique Secretaire, two 3-Piece Chesterfield Sets in leather, fitted with down cushions; several other Sets in tapestry and mouquette; Bedroom Suites, including 4ft. 6in. French Cheval Suites, 3ft. and 4ft. Jacobean Oak do.; 4ft. Sheraton design Suite, Single Glass-door Wardrobes in Satin Walnut and Mahogany; Combination Dressing Chest, Mahogany Chests of Drawers, Gent's Mahogany Wardrobe; Duchesse, Pairs, Bed Settees, House and Table Linen, Pillar and Claw Tables, etc.; Single and Double Size Walnut and Mahogany Beds (complete), Brass and Iron do., Bedding; Kitchen and Stained Wood Furniture of every description; Avery Weighing (Personal) Scales; Carpets, Stair Carpeting and Linoleum, Outdoor Effects, etc., etc. Goods on View. Pianos sold 3 o'clock.

JOHN H. COX, F.A.I., AUCTIONEER AND VALUER.

DRESS AND COSTUME.

ABOUT Clothes—Mrs. Higgins, 1 Arbutus quay; highest prices Ladies', Gentlemen's, Children's; Left Off Clothing, Furniture, Jewellery, Artificial Teeth; country parcels received. T

ABOUT Clothes—Mrs. Cusack, 65 Aungier street, gives highest prices for Left Off Clothing, Furniture, etc.; distance no objection. T

ABOUT Clothes—Highest prices for Ladies', Gent.'s, Children's Left Off Clothing, Furniture; distance no objection.—Mrs. White, 13 Aungier street. T

LADIES' Wardrobes Bought for cash; highest prices.—Goodwin's, 110 Patrick street, Dun Laoghaire. S 9

LADIES' Jumpers, Gents's Cardigans, Hand Knitted to order; Customers' Wool, any design; 10/-.—S 4, this office. E

PARIS House, 22 Wicklow street, Dublin—Make your own arrangement without payment. Fur Trimmed Coats, Gowns, Millinery, Furs, etc. Call or write. Goods sent to any part of Ireland. No references required. Open Saturdays till 8.30. T

FOR HIRE.

GENTLEMEN'S Fashionable Morning and Evening Wear, perfect fitting; all requisites.—Effect, 3 Nassau street, Belfast. 'Phone 552. 7 E

FURS.

CHINCHILLA Rabbit Skins, undressed, in good coat; sell cheap. Address "Z 3897, Skins," this office.

SILVER Foxes from £6; Furs Remodelled.—Taylor, Yard, 25 South Anne street.

SILVER Foxes from £6; Furs Remodelled.—Taylor Yard, 28 South Anne street. 10 B

HOLMES', George's St., Dublin.

SMART Brushed Wool Brochette Sets, 14", trimmed contrasting stripes, in shades of red, green, fawn, etc., 10/11. At Holmes', 69/71 George's street.

HOLMES' make a speciality of dampers and flues for the outside and extra outside flues in good, useful shades. Prices range from 4/11 to 29/6.—69/71 George's street, Dublin.

NEWEST Spring Fabric at Holmes', George's street. We are making a special offer of the new "Bonnie Scotch," in new tartan designs, in new greens, blues, mustard, Lido, etc., 36" wide, 1/11½ per yard; correct weight for frocks, etc. Patterns on request.

NEW Coarse Rascello Straw Hats, mixed colours, in all the newest shapes, medium head fittings, from 15/11 to 30/6. At Holmes', 69/71 George's street, Dublin.

VEHICLES.

TRAPS—Big selection of Tubs, Ralli, Gigs, Harness, Saddles, Rugs, every size; Wheels, Axles, Springs in stock; prices reduced.—McSweeney's, Pope's, Quay. 9 A

GARDEN, FARM, BEES, ETC.

CELERY:
Writing on this subject in the *Weekly Irish Times*, the Garden Correspondent says:—
As a now well-known anti-rheumatic, the much glorified garden forms of our native, semi-aquatic need no commendation from us. A pinch of seed sown broadcast on a little plot by the end of the month will yield sufficient plants for all ordinary purposes of trench planting later on, but if left too long in the seed bed, and neglected in watering, good, crisp produce need not be anticipated, and that is where it often goes wrong *ab initio*. Stirling Red—and we find the red varieties better than white—has always given us satisfaction, but, of course, much depends on cultivation, and coping with its two enemies, the fungoid leaf spot and the insect leaf miner, but those are a question for later on.

AT Drummond's—Pincote Begonias for starting under glass, to plant out in May or June, from 2/6 dozen; Gladioli in great variety, for planting now, from 1/3 dozen.—R. C. Drummond's, Ltd., 58 Dawson street, Dublin.

AT Drummond's—Prompt Lawn Mowers of most approved makes, from 35/-.

AT Drummond's—For renovating or laying down Lawn Tennis Courts, Croquet Lawns, Bowling Greens, Pleasure Grounds, Sports Grounds, Golf Links, etc., No. 1 2/-, No. 2 2/6, No. 3 2/- per lb.—Drummond's, 58 Dawson street, Dublin.

A DRESSING of Drummond's Special Lawn Manure, 4 ounces to the square yard, should be applied when renovating your Tennis Courts, Lawns, etc.; 3/6 per stone, 2/6 per cwt.—Drummond's, 58 Dawson street, Dublin.

A CERTAIN Remedy—Use Drummond's Weed and Moss Killer, for killing Moss, Weeds, Daisies, etc., for eradicating Grubs, plantains, dandelions, etc.; 7lb. 2/6, 14lb. 4/-, 28lb. 7/6, half cwt. 12/-, one cwt. 24/.—Drummond's, 58 Dawson street, Dublin.

BEECH, Privet, Cupressus, and Lonicera form the best hedging plants. Before planting consult Powell and Malonee.—Powell, Nurserymen and Seedmerchants, Waterford. 16 X

BRADSHAW, Mornington Park, Artane, and 15 Parliament street—Cabbage, Eclipse, Flower of Spring, for St. Patrick's Day Planting, 100 in 25 varieties, 5/-; smaller lots proportional, all fine dwarf flowering habit; Drumhead, Improved Dwarf Scotch, Tripoli Onions, 2/-; Early London Cauliflowers, 3/6 100, post free. T

BRADSHAW, Mornington Park, Artane, and 15 Parliament street—Cabbages, Eclipse, Flower of Spring, Enfield, 1/6; Russel Sprouts, Tripoli Onions, 2/-; Early London Cauliflowers, 3/6 100, post free.

£5.—FOR Sale, Lady's Mahogany Writing Table, 9 drawers, leather top, perfect condition. Address "Z 3862, Table," this office. 9 A

POULTRY, CAGE BIRDS, DAIRY.

TWO MALES FOR EACH PEN.

Writing on this subject in the *Weekly Irish Times*, the Poultry Correspondent says:—
Some might think it would not pay to keep two males for each pen, but on free range from fifteen to twenty hens of the light breeds can be allowed to each male, especially during spring and summer, and twelve to fifteen hens of the heavy breeds. In this case one might expect an average of 75 per cent. fertile eggs, whereas if a second male were run with the same birds, giving each of them a rest alternately, the percentage might be increased to 100 per cent. Some males take a great dislike to certain hens, and eggs from these will, of course, be unfertile, but with another male each week this trouble can be avoided. The number of times the male bird should be changed depends on their condition, and sometimes it may be necessary to change them twice weekly.

ALL leading makes Incubators, Brooders, Hovers, price list free.—Dairy Engineering Co., Bachelor's Walk, Dublin. 4 E

A1 Orpington pure Rose-comb Black Cockerels, 10/- each; Light Sussex, White Leghorns, Eggs from 4/- per dozen, 30/- per 100; Chicks from 12/6 per dozen, £5 per 100; breeder all vigorous and healthy, reared on free range and blood tested; inspection invited. 17 X

A BSOLUTELY pure Rothwell Rhode Dan Chicks, 12/6 dozen, blood tested stock, due 15th, 26th and following dates; wholesale rearing; gold medal, Cahersiveen, 1931; Rothwell winners (returnable).—H. Smyth, Ballynegall, Mullingar. 7 F

A 5/- dozen—Eggs from Ireland's prize strain White Wyandottes, Light Sussex, Buff Orpingtons, Rhode Reds, Runner Ducks; Chicks, 15/- dozen.—Strong, Monte Kelly, Meath. 4 E

A YLESBURY Duck Eggs (Hunter's), excellent strain; 4/- per setting.—Twigg, Greenwood, Malahide. 8 E

AT McKenzie—Incubators, Glenrm, Gloucester and Hearson. 8 X

AT McKenzie—Pyramid Hovers, Glenrm, National and Talisman. 8 X

AT McKenzie—Poultry Houses, complete with floor, nest boxes, perches, droppings board, attendant's and exit door, sliding glass shutters, made in sections. 10 B

AT McKenzie—Poultry and Chick Fountains, Dry Mash Hoppers, Thermometers, Stamps Incubator, Sundries, Wicks, Canaries, Gilt Rosies, Cages and Egg Boxes, Illustrated Catalogue free. 8 X

ALL Sittings 6/—White Wyandottes, R. I. Reds, Light Sussex, Barred Rocks, Aseriteflyers, Barred Rocks, also White Runner Ducks and Pekin Ducks.—Mrs. Robert Orpen, Harristown House, St. Margaret's, Co. Dublin. 8 E

ALL Colour Budgerigars, Border Canaries 17/6, Hens, 6/-, 7/6; Yorkshires, 22/6, 37/6 pair; Silver Cocks, 20/-; Hens, 12/6.—Fanciers Stores, Upper Ormond quay, Dublin. 9 A

ABOUT 25 dozen Guaranteed New Laid Eggs Wanted weekly, at market prices.—S 60, this office.

BLACK Jersey Giant Hatching Eggs, 4/- setting; Aylesbury Duck Eggs, 5/-; Rhode Chicks, 10/-; Crossbreds, 21/- dozen; all carriage paid.—Keegan, Murray's Cross, Dunleer. 6 F

DAY Old Light Sussex Chicks, March 20th, Pure strain, 10/6 doz.—Kelly, Ballymacelligott, Ballybrophy. 9 F

FOR Sale, American Bronze Turkey Cockerel, April hatched, splendid bird, 27/6lbs.—The Steward, Dromoland, Newmarket-on-Fergus. 9 F

FOR Sale, one Alfa Laval Separator, type No. 20, capacity 15 G.P.H., also one End-Over-End Victoria Churn, holding capacity 8 gallons, both in very short time in use. Address "Z 3764, Separator," this office. 8 F

HATCHING Eggs [strong's strain], pure White Wyandottes, 2/6 free.—Mrs. McKeever, Rahood, Nobber, Co. Meath.

FOR Sale, May, 1931, White Wyandotte Pullets for Sale, also Sittings.—Manager, Longueville, Mallow. 10 A

PURE Aylesbury Duck Eggs, 3/- a sitting.—Price, Ranarobbin.

R. I.R. Chicks, 14 days old, 15/- dozen.—Duff, Coultry, Cloghran, Co. Dublin.

SEED Potatoes for Sale.—Kerr's Pink, grown from Donegal seed.—Kirkpatrick, Celbridge. 10 B

SETTINGS from prize Wyandotte, Sussex, Rhode, Leghorn, Pekin, Orpington, Runner, Aylesbury, Rouen ducks, eggs, 2/6 dozen.—Lady Grace, Boley, Monaghan; 526 Dun Laoghaire.

THOMAS MacKenzie and Son, Limited, Poultry Appliance Specialists, Pearse street, Dublin. 8 X

YOUNG Pheasants, Partridges, Guinea Fowl.—Milestown, Poultry Farm, Castleknock, Co. Louth. 18

HENS, White Leghorns and Rhode—laying or to rear; 2/6 each, purchaser fetching.—S 66, this office.

CATTLE, LIVE STOCK.

A BERDEEN-ANGUS Bulls for Sale; catalogues sent on application.—Thom, Cullen House, Slane. 8

FOR Sale, pedigree Irish Large White Sows, extra selected, served, nine first prize boar, H.A.S.P., 1930. Apply Director, Albert Agricultural College, Glasnevin. 9 E

FOR Sale, several Shorthorn Heifers, due to calve March, April. Apply Steward, Mountdemesne, Newtownmountkennedy. 8 A

FOR Sale, Polly Cow, third calf, heavy milker; guaranteed correct.—James Forsyth, Marshfield, Leixlip. 9 B

FOR Sale, Blue Polly Cow, calved Saturday; very promising.—Abbott, Rathmichael, Shankill. 9 B

BUSINESS, BUSINESS PREMISES, LANDS, ETC.

AT Commercial Buildings, Dame street—One second floor Front Office to Let. Particulars from the Secretary.

AT Pearse Buildings, Pearse street, two Offices to Let at £15 and £25, free. Apply Resident Porter.

A FEW Acres, beautiful Freehold Site, all building and residential facilities, South Dublin; offers.—R 1850, this office.

A DVERTISING requires substantial Business Premises, Coombe or immediate vicinity. Send particulars regarding tenure, price, etc., to Henry Gleeson, Builder, Longford. 8 F

A Tenement—Attractive to Chemists, Drapers, Fork Butchers—Improving district—Mecklenburgh Corner Shop for Sale, with dwelling over, and living and bed rooms; bath; price only £1,450; lease 900 years; rare opportunity.—James H. McMahon, 132 Stephen's Green. T

ATTRACTIVE to Restaurant Proprietors and others—Fine Shop, Cafe and Residence, 10 rooms, for Sale or Going Concern; is now producing sensible rent £300 a year, with moderate price as Going Concern; terms ready to move into. Apply James H. McMahon, 132 Stephen's Green. 10 B

BRIGHT, spacious Premises, Dublin, required as Factory; give dimensions, price, lease, etc.—R 1651, this office. 8 F

BUILDING Sites Wanted, convenient to bus or tram routes. Particulars, Archer, Estate Agent, 12 Lower Fitzwilliam street. 9 A

FOR Sale as Going Concern, high class Grocery and Dairy with Fruit and Vegetable Shop attached, and attractive living accommodation; very best position Dublin suburb; weekly turnover £90; price £380.—R 1792, this office. T

FOR Sale, Tenancy and Goodwill, Shop, 2 rooms, cellar, subject to weekly rent 15/-. Apply Riordan, 78a Queen street. 9 A

MODERN Business Premises, artistic front, double shop, windowed shop and large showroom, principal shopping centre Wexford Town.—Barker's, Wexford. T

OFFICES to Let, first floor, South Frederick street. Apply Henry Lamass, Solicitor, 3 Dame street, Dublin.

SMALL Jewellery, Fancy Goods and Watch Repairing Business for Sale, in popular Seaside Holiday Resort; principal shopping thoroughfare; all year local trade and repairs; rented premises; exceptional opportunity for practical man. Address "Z 3860, Business," this office. 9 A

TOBACCONIST'S Shop and House, North Strand, £700.—Housending Co., 30 Lower Ormond quay.

TO Let, commodious Store, 75' x 22', suitable for billiard saloon or small factory; also Room, 20' x 22'. Apply Battersby and Co., Westmoreland street.

TO Builders and Others—Gravel and Sand Pit, large quantity, with eight acres excellent grassing land, adjoining county road at Enniskerry; rent £150, held for ever.—Magwood, Solicitor, 3 Anglesea street, Thurles. 21142. 8 F

TO Let or Sell, 46 Highfield road, Shop and upper portion.—Hunt, Chanelliun House, Lower Mount street, Dublin. 'Phone 61518-9. 8 11

TO Let, 184 Pearse street, three Offices, recently decorated and painted; rent £65 per annum and rates.—Hunt, Chanelliun House, Lower Mount street, Dublin. 'Phone 61518-9. 8 11

WATCH, Clock, and Jewellery Business for Sale as a Going Concern, in progressive provincial town in Northern Ireland; owner retiring. Address "Z 3780, Business," this office. 9 A

WANTED, to Rent or Buy, Residential Shop, Kingstown.—S 103, this office.

S QUINSBORO' road, Bray—The Brighton of the Irish Riviera. Splendid opportunity. Excellent Business Premises Vacant. 9 A

S QUINSBORO' road—Ideal situation. Fine Double Shop, two apartment dwellinghouse, large garden. "Always a profitable concern." 9 A

S QUINSBORO' road, Bray—Open daily. Selling Tuesday next, one o'clock, at "Meadfort House," O'Connell street. Auctioneer, Albert MacArthur, "The Housefinder." 9 A

2 SPACIOUS, newly decorated Rooms, suit doctor or dentist, Aberdeen house.—S 54, this office.

HOUSES AND LANDS.

BATTERSBY & CO.
ESTABLISHED 1815. 'PHONE 61042 (3 lines).

BALLSBRIDGE — WELL-BUILT RESIDENCE, nice position; contains 3 reception, 4 bedrooms, maids' rooms, bath and usual offices; large garden and garage, electric light.—BATTERSBY and CO.

SAGGART—£1,500—RESIDENCE, on 3½ acres, modern built; 2 reception and 4 bedrooms, kitchen, etc.; garage and out-offices, fruit and vegetable garden. For prompt sale.—BATTERSBY and